

A YEAR OF GROWTH, TRANSITION AND IMPACT

LIGHTING *the way* FORWARD



COMMUNITY
FOUNDATION
SERVING WESTERN VIRGINIA

ANNUAL REPORT 2025

YOUR COMMUNITY FOUNDATION TEAM



Carly C. Oliver
President & CEO



April M. Haynes
Chief Operating Officer
Martinsville Regional Office



Beth Kelley
Chief Financial Officer



Michelle M. Eberly
Director, Grants &
Donor Engagement



Alyssa W. Rorrer
Program Officer
Martinsville Regional Office

REPORT OF ACTIVITIES FOR THE FISCAL YEAR ENDED JUNE 30, 2025

ROANOKE

CORPORATE OFFICE

611 S. Jefferson Street | Suite 8
Roanoke, VA 24011
Phone: 540.985.0204

MARTINSVILLE

REGIONAL OFFICE

Mailing Address:
P.O. Box 1124 | Martinsville, VA 24114

Location:
300 Franklin Street | Suite 230
Martinsville, VA 24112
Phone: 276.656.6223

GEOGRAPHIC SERVICE AREA

We are honored to work with individuals and families on their charitable estate plans throughout much of western and southwestern Virginia.

Community Foundation Serving Western Virginia is registered with The Virginia Office of Consumer Affairs, a member of Council on Foundations, and is a member of both Roanoke Regional Chamber of Commerce and Martinsville-Henry County Chamber of Commerce.



cfwesternva.org

A LETTER FROM THE PRESIDENT

This fiscal year marks an extraordinary moment in the life of Community Foundation Serving Western Virginia — a year of growth, transition, and impact. On April 1, I had the honor of stepping into the role of President and CEO. I am both humbled and energized by this opportunity to continue the important work that defines our organization.

This transition also marks the conclusion of an extraordinary chapter under the leadership of Alan Ronk, whose vision and dedication guided the Foundation for over three decades. Alan's commitment to building a strong and vibrant foundation has left a lasting impact on the communities we serve, and we are deeply grateful for his leadership. I am committed to carrying that torch forward — honoring the legacy entrusted to me while also embracing new opportunities for growth and advancement.

This year's theme, *Lighting the Way Forward*, reflects both continuity and change. It speaks to the countless donors, professional advisors, and nonprofit leaders who shine as beacons of hope in our communities. It reflects the progress we have made together — through grants, initiatives, and acts of generosity that touch lives in meaningful ways. It also reminds us that the work ahead is just as important as the work behind us.

The future is bright for the Community Foundation. With your trust, your support, and your belief in the transformative power of philanthropy, we will continue to nurture generosity, invest in solutions, and strengthen the communities we serve. Together, we will keep lighting the way forward — ensuring that the sparks of generosity today grow into lasting impact for generations to come.

Warmly,



Carly Oliver,
President & CEO

CONTENTS:

About Us	4	Calm Clinic and Caravan Profile.....	32
Who We Serve.....	4	Alan Ronk Profile	34
What We Do.....	5	Agency Endowment Funds.....	35
Martinsville-Henry County Family YMCA Profile	6	Women in Philanthropy	36
Roanoke Valley SPCA Profile.....	8	Grants.....	37
Southside Survivor Response Center Profile.....	10	Public Support	
Community Foundation Leadership.....	12	Founding Donors.....	40
Unrestricted Funds.....	14	The Society of Founders	40
Field-of-Interest Funds.....	15	The Legacy Society	41
Scholarship Funds	17	Friends of the Foundation	42
Designated Funds	23	Donors	43
Donor Advised Funds	25	In Memory/Honor of	46
Henry County Food Pantry Profile.....	28	Financial Snapshot	47
LoveABLE Services Inc. Profile.....	30		

ABOUT US

CREATING LEGACIES. GROWING COMMUNITIES.

Community Foundation Serving Western Virginia has been providing customized services to donors for decades, connecting their generosity with a broad spectrum of important needs and opportunities within our communities. We exist to help people, with or without great wealth, give in ways that have joy and meaning for them. When you come to the Community Foundation with a dream, we offer a variety of flexible charitable solutions to make it come to life and go on forever.

Comprised of nearly 400 funds (and growing), the Community Foundation has awarded more than \$75 million in grants to community institutions since our beginning. Each of these grants helps make our nonprofits stronger, touches the lives of many people in very real ways and brings about transformative change that makes our region an even better place to live for all.

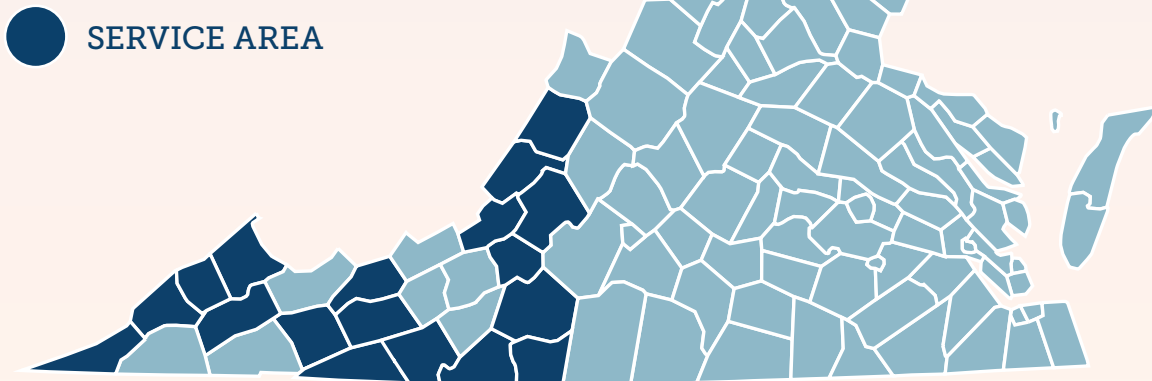

WHO WE SERVE

We are privileged to work with individuals, families, corporations, private foundations, nonprofits and others who reside in, or are located in, much of western and southwestern Virginia. Please see the map for additional specifics. With respect to grant making, we can award grants anywhere in the country as recommended by donor advisors.

WHAT WE DO

GIVING

Our mission is to enable people who love their community to easily give back. We always want to help folks feel good about their charitable giving. Whether their passion is arts and culture, the environment or helping students reach their educational goals, they have a professional partner and steward in the Community Foundation standing ready to help put that passion into action.

It is simple and easy to establish a fund with the Community Foundation, whether you want to create an endowment for a favorite nonprofit or provide unrestricted support to meet the needs of the community. A fund is created with a minimum contribution of \$10,000 (\$50,000 for scholarships and \$25,000 for agency endowments). There is no cost to set up a fund. Thereafter a fund is assessed an annual administrative fee ranging from 1% to 1.75%. Donors may elect to start a fund with contributions of cash, publicly traded or closely held securities, real estate, personal property or by the use of planned giving vehicles such as charitable remainder trusts, charitable lead trusts, life insurance policies, and bequests. Contributions of any size are also welcome to existing funds at any time.

GRANTMAKING

The Community Foundation works tirelessly to carry out the wishes of donors and to provide expertise in local philanthropy. We constantly stay attuned to the latest developments in the nonprofit community. If donors want information on an organization, we will promptly do research and share the results of that due diligence. We also monitor the results of grants, all with the goal of ensuring that they are effective, efficient, and productive.

In addition to monetary grants, the Community Foundation provides many hours of technical expertise and strategic leadership to nonprofit organizations.

TYPES OF FUNDS

Community Foundation Serving Western Virginia is comprised of many different funds dedicated to purposes our donors define. Here are the primary options:

UNRESTRICTED FUNDS provide the greatest flexibility, allowing the Community Foundation to respond to the community's pressing needs through changing time and circumstances.

FIELD-OF-INTEREST FUNDS allow donors to pinpoint support to broad areas of concern, such as education, the arts, the environment, youth services or geographic areas they choose.

DESIGNATED FUNDS ensure regular, endowed support is provided to specific charitable organizations in the donors names.

DONOR-ADVISED FUNDS allow donors to make recommendations about the distribution of grants.

SCHOLARSHIP FUNDS help further the education of students who are selected by volunteer committees based on criteria donors outline, whether a student is from a particular geographic area, attending a certain school or planning a career in a specific field.

MEMORIAL FUNDS ensure a special person is remembered through a Fund that reflects his or her legacy.

AGENCY ENDOWMENT FUNDS are created by nonprofits as a means of building charitable dollars for the future of their mission and work.

We can be remarkably flexible in crafting a charitable solution for you. Setting up a fund is simple and can be done in a matter of minutes. For more information visit cfwesternva.org.



*Afterschool and
Summer Scholarships*

MARTINSVILLE-HENRY CO. FAMILY YMCA

Child care is expensive but also vital for working families. The grant we received from the Community Foundation allowed us to lighten the financial burden for those families. The children were in a safe and nurturing environment, and the parents can feel comfortable going to work.

— Brad Kinkema
CEO/Executive Director



The Martinsville-Henry County Family YMCA provides programs that promote youth development, healthy living, and social responsibility across Martinsville and Henry County. Among its most critical services are afterschool care and summer day camp for children ages 4–12 in the Henry County and Martinsville City School Districts.

These programs focus on working families who do not qualify for social services and cannot afford typical fees, ensuring that children are safe and supported during the afterschool hours of 3:00–6:00 p.m. — a time when unsupervised children are at higher risk for accidents, behavioral challenges, and academic setbacks. High-quality programs like the YMCA's

offer academic support, social skill development, physical activity, and exposure to caring adults and positive role models, while helping parents maintain employment and work toward financial stability.

In 2024-2025, the YMCA served approximately 202 elementary students through five afterschool

sites and 87 children in its 11-week summer day camp. With rising childcare costs, many families struggle to pay standard rates. To ensure no child is turned away, the YMCA offers reduced "scholarship" rates through its Afterschool and Summer Day Camp Scholarship Fund.

Thanks to a \$15,000 grant from the Hermes Family Fund and the Dr. John D. French Legacy Fund, the YMCA can continue providing these scholarships, giving children access to safe, enriching programs and giving parents the support they need to thrive.

Through this investment, the YMCA strengthens children, families, and the community, ensuring that every child has the opportunity to grow, learn, and succeed.



Roughly

1-in-5

children in the U.S.
spend time unsupervised
after school

Afterschool and
summer camp serves
children ages

4-12



is the largest
childcare provider
in the nation

Children come from

16

area schools





ROANOKE VALLEY SPCA



The Roanoke Valley SPCA (RVSPCA) serves as a vital community resource providing pet adoption, retention, and education services throughout Virginia's Blue Ridge. As a full-service animal welfare agency, the RVSPCA focuses on prevention, intervention, and adoption to strengthen the bond between people and their pets.

Prevention services include a robust spay/neuter program, microchipping, and extensive humane education and community engagement initiatives. Intervention programs provide critical support such as a pet food pantry, veterinary care assistance, temporary housing for pets in times of crisis, behavioral support,

and pet deposit assistance. These programs are designed to address barriers that can prevent families from keeping their pets, ensuring animals remain safe, healthy, and in loving homes. Adoption services ensure that every animal receives comprehensive veterinary care, including vaccinations, microchipping, and spay/neuter surgery, before finding a permanent home.

The C.A.Re Fund (Companion Animal Relief Fund) of the RVSPCA was established to help economically challenged pet owners struggling with extraordinary veterinary expenses, ensuring pets remain healthy and at home. The RVSPCA is committed to keeping pets and

people together, and the C.A.Re Fund helps to do just that. This support program is available to residents of Roanoke City, Vinton, and Salem, as well as Botetourt, Bedford, Craig, Floyd, Franklin, Montgomery, and Roanoke Counties, and to any animals adopted from the SPCA, regardless of geographic location.

Through these programs, the RVSPCA not only provides direct care for pets but also educates and empowers the community to be responsible, compassionate guardians. Thanks to a \$6,100 grant from the Phalia M. and Guy M. Kinder Fund, the C.A.Re Fund ensures that pets stay healthy, loved, and close to the people who cherish them.

The C.A.Re or Companion Animal Relief Fund of the Roanoke Valley SPCA was set up to help economically challenged pet owners struggling with extraordinary veterinary expenses to keep their pets healthy and at home with them. In FY25, we received 194 requests for C.A.Re Fund assistance and were able to award 108 of those with funding thanks to generous donors like the Community Foundation.

– Julie Rickmond,
Marketing and
Communications Director



RVSPCA received
1,585
calls for help
this year

Assisted
40+ families
with emergency
veterinary costs



RVSPCA helped
1,000+
animals find new homes

100+ Years
in operation



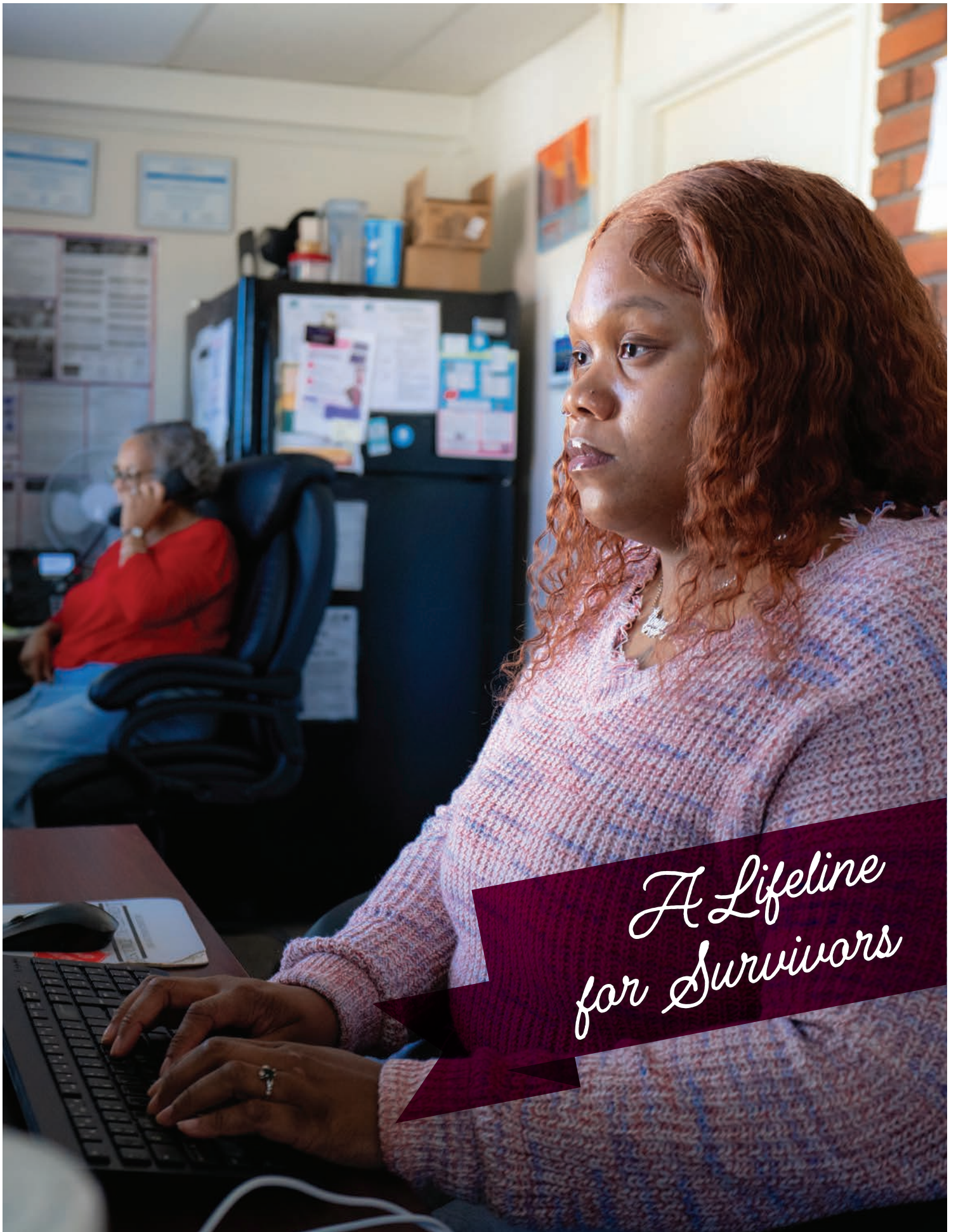

*A Lifeline
for Survivors*

SOUTHSIDE SURVIVOR RESPONSE CENTER

This grant has strengthened the capacity of our Emergency Shelter Services, helping us to meet critical needs and offer a lifeline to those seeking refuge and a path forward. We thank you!

– Tamika Whitfield,
Executive Director

The Southside Survivor Response Center (SSRC) provides crisis intervention, advocacy, safety services, and education to empower individuals affected by domestic violence, sexual assault, and trauma-induced crises. Serving Martinsville City, Henry, and Patrick Counties, SSRC is the only emergency shelter in the region for women and children fleeing domestic violence and sexual assault.

SSRC offers a comprehensive array of services, including 24-hour crisis intervention and hotline support, emergency shelter, safety planning, hospital and court accompaniment, counseling, life skills, case management, and financial assistance. Through strong partnerships and culturally competent care, SSRC addresses both immediate needs and long-term recovery, ensuring women and children can rebuild their lives safely and confidently. Special attention is given to Latin-X communities, supporting families who face language and cultural barriers.

Founded in 1981, SSRC combines evidence-based, equity-driven practices with a trauma-informed approach. Seventeen dedicated staff members, alongside culturally diverse volunteers and community partners, provide wraparound services that promote resiliency, self-sufficiency, and healing. Programs focus not only on crisis response but also on education, advocacy, and challenging cultural norms that perpetuate violence.

SSRC's shelter creates a safe, supportive environment where survivors are treated with respect and dignity. Financial assistance and life skills programs help women and children regain stability, while counseling and case management address emotional and practical needs.

Thanks to a \$12,000 grant from the Earl D. and Carrie Leigh Doran Fund, SSRC can continue to provide these essential services, helping survivors break free from cycles of abuse, restore safety, and move toward empowered, independent lives.



Founded in
1981

Provide 24/7
Crisis Helpline



Full Spanish speaking
services were added in
2016

Only regional shelter
for women and children
fleeing abuse



FOUNDATION LEADERSHIP

The Foundation's Board of Governors is comprised of dedicated volunteer leaders who are selected for their knowledge of, and active participation in, the life of the community. The full Board meets quarterly, and the Executive Committee meets as needed.



CHAIR
Susan Lancaster
Community Volunteer



VICE CHAIR
Lutheria H. Smith
Chief Operating Officer
Elevatus Consulting LLC



TREASURER
Julianne Naff
Senior Vice President
TCV Trust and Wealth
Management



Richard Bailey, D.V.M.
Botetourt Veterinary
Hospital



Gretchen W. Beedle
Financial Advisor
The Conner Group



John Blanton
Vice President
Associate General
Counsel
Advance Auto Parts



Dr. J. Randolph Clements
Podiatrist
Carilion Clinic
Orthopedics



Susan E. Cook Esq.
Woods Rogers PLC



Elaine Milan Cronk
Community Volunteer



Sherry Davidson
Former Regional Director,
Medical Device Industry



Margie Beazley Eason, MD
Psychiatrist (retired)



James B. Frith Jr.
Chairman
Frith Construction
Company



Matt Huff
President
Poe & Cronk
Real Estate Group



Frederick "Rick" James
President
Adams Construction Co.



George Levicki
President
Strategic Management
Services



Colleen M. Marston
Realtor
Long and Foster
Real Estate



Samuel Roman Jr.
Roanoke Assistant
City Manager



Nadra L. Scott
VP, Director of Sales
Mel Wheeler, Inc.



Verletta B. White
Superintendent
Roanoke City Public
Schools



Florence V. Williams
Operations Leader
Allstate Insurance
Company

REGIONAL ADVISORY BOARD

The Foundation's Regional Advisory Board is comprised of dedicated volunteer leaders who are selected for their knowledge of, and active participation in, the life of the Greater Martinsville community. The Advisory Board meets quarterly.



CHAIR
Margie Beazley Eason, MD
Psychiatrist (retired)



Deepak D. Banerjee, MD
Cardiologist
Stateline Heart and Vascular



James B. Frith Jr.
Chairman
Frith Construction Company



Mike Grogan
President, Southeastern
Wood Products



Lynanne L. Newman
Senior Vice President
Diversified Trust
Company



O. Randolph Rollins
Attorney
O. Randolph Rollins, PLC

GOVERNORS AND ADVISORY BOARD EMERITI

Nancy Howell Agee
Robert A. Archer
Mary K. Bickford*
Rita D. Bishop, Ed.D.*
R. Steve Blanks
Abney S. Boxley, III
Robert L. Bradshaw Jr.
Frank G. Carter
J. Smith Chaney Jr.
Dorothy S. Clifton
Nan L. Coleman
Sallye T. Coleman*
Mimi Rainero Coles
Sally Fishburn Crockett*

Walter M. Dixon Jr.*
Nancy V. Dye, MD
Lauren Ellerman
Lucy R. Ellett
William D. Elliot
Edwin R. Feinour
Tammy M. Finley
Joy D. Frantz
Jan B. Garrett
Maryellen F. Goodlatte
Mason Haynesworth
James N. Hinson
Franklin Dewitt House
Talfourd H. Kemper

Robert C. Lawson Jr.
James B. Lee
Barbara B. Lemon*
Stephen W. Lemon
Eugene C. Madonia
James W. McAden
Olin R. Melchionna Jr.
Julien H. Meyer Jr. MD*
Barton W. Morris Jr.*
Stephen A. Musselwhite
William A. Nash
Deborah Oehschlaeger
Kathryn Krisch Oelschlager
J. Lee E. Osborne

Peter A. Ostaseski
William L. Pannill
John C. Parrott II
Douglas E. Pierce, MD
Bittle W. Porterfield III*
Charlotte K. Porterfield
Randall R. Rhea, MD
Harry S. Rhodes
Frank W. Rogers III
Eliza H. Severt
Cynthia M. Shelor
Elizabeth R. Sibbick
Cleo Sims
Donald G. Smith*

Gwen Hermes Smith
James G. Snead, MD*
Kimberly Kiser Snyder
Susan K. Still
Tracy E. Tate
Philip Trompeter
Kenneth D. Tuck, MD
Michael E. Warner*
Courtney A. Wenkstern
Leonard Wheeler
A. Damon Williams
John B. Williamson III

PAST GOVERNORS AND ADVISORY BOARD MEMBERS

Steve Arner
Page B. Beeler
Joseph W. Beury
N.L. Bishop
Robert E. Bryant
John P. Budd, Jr.
Carter L. Burgess*
Melinda T. Chitwood
Beverley L. Coleman
Sigmund E. Davidson*

William R. Davis*
Russell H. Ellis
Norman D. Fintel*
Carolyn Alley Fleming
Robert P. Fralin
John R. Francis Jr.*
Clydenne R. Glenn*
David R. Goode
Lucian Y. Grove*
W. William Gust

Virginia Walker Hamlet
Leigh B. Hanes Jr.*
James W. Harkness
James W. Haskins
Jerry Higginbotham*
James H. Johnson Jr.*
Jesse E. Kent*
Heidi F. Krisch
Cynthia D. Lawrence
Angelica Lloyd Light

Robert P. Martin
Colin C. Murchison
Jess Newbern III
Shawn N. Pace
W.D. Prince III M.D.*
Frank W. Rogers Jr.*
D. Thomas Royster Jr.
Alexander I. Saunders
Brian W. Smith
Garnett E. Smith

Kathryn A. Smith*
Glenn O. Thornhill Jr.
Paul B. Toms Jr.
William D. Vickers*
Jim L. Wade
Bill F. Williams
Jack F. Wright Jr.*

UNRESTRICTED FUNDS

Anonymous Fund

Dorothy S. Anderson Memorial Fund

Established through the estate of Dorothy S. Anderson.

William H. Bason Jr. Unrestricted Fund

Established by Chett Bason.

Faith S. Bickford Fund

Established by the late Sam Bickford.

Bonsack/Shaver Charitable Fund

Established through the estate of Betty Bonsack Shaver.

Edith P. and Frank W. Bova Fund

Established by Edith and the late Frank Bova.

John W. and Sadie M. R. Boyle Fund

Established by the late Sadie M. R. Boyle.

James Elmer and Margot Lange Brown Fund

Established through the estate of Margot Lange Brown.

John D. and Frances Huff Carr Memorial Fund

Established through the estate of Frances Huff Carr.

Community Enrichment Fund

Established by a member of the Board of Governors.

J. W. "Bill" and Alice G. Davis Fund

Established by the late Bill Davis.

J. B. and Grace Fishburn Memorial Fund

Established by the late Louise F. Kegley.

Al and Olivia Graham Fund

Established by the late Olivia G. Graham.

Kossen Gregory, Jr. Memorial Fund

Established by the late Kossen and Sarah Gregory in honor of their son Kossen Gregory, Jr.

Robert S. and Mary M. Hutcheson Fund

Established through the estate of Mary M. Hutcheson.

Gene A. Hylton Memorial Fund

Established through the estate of Gene A. Hylton.

Donald M. Kinzer Fund

Established through the estate of Donald M. Kinzer.

The Sarah Snyder Laughon Charitable Fund

Established through the estate of Sarah Snyder Laughon.

Doris and Weldon Lawrence Family Fund

Established by the late Doris and Weldon Lawrence.

Lawrence Transportation Systems, Inc. Fund

Established by the Lawrence family.

Babe and Sidney Louis Fund

Established through the estate of Sidney Louis.

Frank C. and Martha Clay Lunsford Martin Fund*

Established through the estate of Martha Clay Lunsford Martin.

Martinsville Area Unrestricted Fund

Established by the citizens of the Martinsville community.

The Lynn and Julien Meyer Fund

Established by the late Julien and Lynn Meyer.

Jim and Anne Taylor Nimmo Fund

Established by the late Walter M. Dixon, Jr.

Phyllis and Jim Olin Fund

Established by the late Phyllis and Jim Olin.

John and Sarah Belle Parrott Fund

Established by John and Sarah Belle Parrott.

The Patsel Fund

Established by the late Martin "Jake" Patsel, Jr.

The Pruner Fund

Established by the late Carol W. and Robert A. Pruner.

The Richard and Jean Rakes Foundation Fund

Established through the transfer of The Richard and Jean Rakes Foundation.

Trina B. Ramzinsky Fund

Established through the estate of Trina B. Ramzinsky.

The Peter and Elfleda Ring Fund

Established by the late Peter and Elfleda Ring.

Richard and Alva Scammon Fund

Established by the late Alva R. Scammon.

Edward R. and Barbara Scruggs Memorial Fund

Established by the late Edward B. and Barbara R. Scruggs.

Kathryn Ascough Smith Memorial Fund

Established by Nelson Franklin Smith.

Ivey C. Stone Fund

Established by the late Ivey C. Stone.

The Vinyard-Wood Fund

Established by the late Claiborne Vinyard.

Janet C. Whitaker Fund

Established through the estate of Janet C. Whitaker.

Women in Philanthropy Fund

Established by numerous members of the Women in Philanthropy initiative.

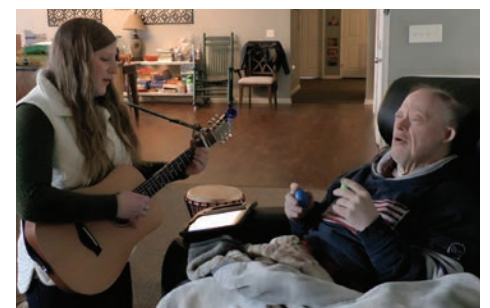

FIELD-OF-INTEREST FUNDS

Mary Josephine Haynes Allen Fund for Continuing Education

Established by the late Mary Josephine H. Allen Charitable Trust, this fund supports individuals recovering from substance abuse with a preference for programs that help women pursue educational opportunities.

Polly and Bill Armistead Fund

Established by the late Polly and Bill Armistead, this fund benefits the needs of the medically indigent.

Lois Ashby STEM Support Fund*

Established by Lois Ashby, this fund promotes STEM activities particularly among girls in the Roanoke Valley and New River Valley.

Virginia Menefee Fund*

Established by ARC of the Roanoke Valley in memory of Virginia Menefee, this fund supports nonprofit organizations that serve individuals with intellectual and developmental disabilities and their families.

Henry and Ethel Bazak Children's Book Fund

Established by Benjamin and Suzanne Bazak, this fund provides age-appropriate books to economically-disadvantaged children up through the age of two.

C. Mead Boxley Memorial Fund

Established by the Boxley Family, this fund addresses the needs of young children under the age of six (75%) and also focuses on the research and treatment of spinal-cord injuries (25%).

Raymond and Mary Brodie Memorial Fund for the Education of Children

Established through the estate of Mary Brodie, this fund provides educational opportunities for children under age 18.

Helen Cadd Elderly Protection Fund

Established by the grandchildren of Helen Cadd, this fund enables elderly citizens to feel more secure and safe in their residence.

Marion S. and Willie Z. Camp Fund for Eldercare

Established by the late Willie Z. Camp, this fund addresses the needs of the elderly in the Roanoke Valley.

Cancer Center Fund

Provides and promotes health services and educational, diagnostic and treatment resources to victims of cancer and related conditions in the Martinsville community.

Jerry Smith Chaney Memorial Fund

Provides assistance to needy cancer patients who are residents of the Martinsville community.

Monte Cohen Fund

Established through the transfer of the Monte Cohen Fund from Goodwill Industries of the Valleys, Inc., this fund, initially established by the late Sigmund and Harriet Davidson, provides assistance to persons with disabilities.

Anne E. Craghead Charitable Fund for the Needy

Established through the estate of Anne Elizabeth Craghead, this fund supports a local church and organizations that serve the needy.

The Dobyns Fund

Established by Robyn N. Dobyns, this fund helps veterans' recovery by using Music and/or Pet Therapy, and other therapeutic services for veterans.

Janet Lynn Donnary Family Fund

Established by Janet Lynn Donnary in memory of her parents, Lillian and Harold Mackney, this fund supports organizations that provide services to underprivileged and underserved children in the communities served by the Foundation.

Terrance D. Donnary, Jr. Memorial Fund

Established by Janet Lynn Donnary in memory of her husband, this fund supports organizations that serve military veterans in the communities served by the Foundation.

The Earl D. and Carrie Leigh Doran Fund

Established through the estate of Earl D. Doran, this fund supports nonprofit agencies that were of interest to Earl, helps agencies that serve individuals and families confronting catastrophic, life-altering circumstances, and supports agencies that provide shelter, care and assistance to battered women.

Donna Few Memorial Fund

Established by Stacy Few Peters and Jaime Few Whitlow, this fund supports math programs in the middle and high schools within the Henry County Public School system.

Fishwick Fund

Established through the estate of Palmer Fishwick Posvar, this fund supports the elderly and needy individuals in the Roanoke Valley.

Lynn Woody Fitzgibbons Fund

Established by Thomas P. Fitzgibbons and family and friends, this fund supports educational opportunities within the Henry County Public School system, with an emphasis on student academic and career growth, with preference given to projects and programs at the Center for Community Learning.

Dr. John D. French Legacy Fund

Established by Linda M. French, this fund supports organizations serving children and families.

Lloyd and Peggy Gochenour Endowment Fund

Established from the Peggy and Lloyd Gochenour Charitable Remainder Annuity Trust, this fund supports needy individuals residing in Roanoke County, Roanoke City, City of Salem, Botetourt County and Craig County.

The Bettie Nichols Guthrie Social Service Fund

Established by the late Audrey Guthrie, this fund provides emergency or temporary relief to needy persons in the Greater Roanoke Metropolitan Area.

Charles F. Hall, III Fund

Established in memory of his mother-in-law, Thelma K. Olson, by the late Charles F. Hall, III, this fund provides grants to social service organizations to help people in need who are genuinely striving towards self-sufficiency.

The Help, Inc. Fund

Established by W. Stebbins Hubbard, Jr., this fund supports substance abuse prevention and treatment programs in the Roanoke Valley.

Hermes Family Fund

Provides and promotes breast health services and encourages development of diagnostic and treatment options for residents of the Martinsville community and supports other charitable activities and projects that improve the quality of life in the Martinsville community.

Mary Louise Home Fund

Established with assets from the Mary Louise Home of the King's Daughters, this fund supports and cares for elderly indigent residents of the Roanoke Valley.

HomeTown Bank Community Fund

Established by the former HomeTown Bank, this fund supports financial education initiatives in the community, programs that promote homeownership for low to moderate income

families, and programs that provide educational and career services from low to moderate income families.

Charles and Pat Houghton Fund

Established by Dr. Charles W. and Pat H. Houghton, this fund supports organizations that improve the lives of needy elderly citizens of the community.

The Hope Fund

Established by anonymous donors, this fund's primary purpose is to support organizations that serve individuals and families in need of food, shelter or medical assistance, as well as battered women and children; also to support organizations that serve our Wounded Warriors that have been injured as a direct result of a military deployment, along with other non-profit organizations of interest to the donors.

Hospice Fund

Provides assistance and services to any needy resident of the Martinsville community with end-of-life medical needs and expenses.

Rita Knox Hutts Memorial Fund

Established through the estate of Rita Knox Hutts, this fund supports organizations that teach people how to be self-reliant and self-sufficient, help the needy obtain prescription medications, address the basic human needs of children, and provide financial assistance to Catholic seminarians.

Melva P. Jones Fund for Music and Art

Established through the estate of Melva P. Jones, this fund supports music and arts programs, preferenced for the Town of Vinton.

Phalia M. and Guy M. Kinder Fund

Established through the estate of Phalia Miles Kinder and Guy Millard Kinder, this fund supports agencies and organizations which are effective and efficient in preventing cruelty to animals; research and medical advancement for the cure of the diseases in animals; professional education of animal caretakers; and programs which promote the positive relationship between humans and animals.

Emil and Emma Lang Fund for the Visually Impaired

Established by the late Emil and Emma Lang, this fund provides support to programs and agencies that address the needs of the visually impaired in Roanoke City, City of Salem, Botetourt County, Craig County, and Roanoke County.

The Camille M. Lownds Charitable Fund

Established through the estate of Camille Lownds, this fund supports the needs of children with cancer or cancer research.

Martinsville Area Endowment Fund

Provides health services to needy residents of the Martinsville community, supports health-related teaching, educational and research programs and generally provides for the medical care of the Martinsville community.

Medical Education Fund

Supports continuing medical education for students in the Martinsville community and healthcare professionals who practice in the Martinsville community.

Mary Lou and Mickey Moore Memorial Fund*

Established by Michael J. Moore, this fund supports vocational trade programs in the Roanoke Valley.

Sandra Lee Overstreet Fund

Established by the late Sandra Lee Overstreet, this fund supports organizations providing dental, medical or surgical services to children or adults in the Roanoke Valley who cannot afford them and organizations in the Roanoke Valley which provide, rescue, care and adoption services for lost, sick or neglected animals.

Thomas P. and Lewis S. Parsley Fund

Established by the late Lewis Parsley, this fund places a premium on the preservation of dignity, hope and personal independence for the elderly and needy. The fund addresses three specific community concerns: to help the elderly and needy afford prescription medications; to fight substance abuse; and to help elderly and needy obtain home health services when they cannot manage alone.

Marion K. Ramsey Fund

Established by Dr. and Mrs. Douglas E. Pierce, the fund supports elderly citizens in the community.

Ravenel Oncology Center Fund

Established by Dr. Nigel Goodchild, this fund provides a broad range of support and care to needy patients who have been treated at the Ravenel Oncology Center.

Roanoke Valley Academy of Medicine Fund

Established by the Roanoke Valley Academy of Medicine, this fund supports the broad medical needs in the community.

Roanoke Valley Children's Fund

Established by the B. Wilson Porterfield, Jr. Foundation, this fund addresses the broad needs of children in the Valley from prenatal care until their sixth birthday.

Romero Family Fund

Established by Betty LaPrade Romero, this fund provides medical assistance to the elderly and disabled population in Henry and Franklin Counties and the City of Martinsville.

Ann and Bill Scheer Fund

Established by the late Ann and Bill Scheer, this fund provides broad support for the elderly citizens of the Roanoke Valley.

Dr. Charles L. Shedd Endowment Fund

Established by the Shedd School Foundation, this fund honors and commemorates the life of Charles Livingston Shedd, Ph.D. and supports educational needs.

Jacqueline S. (Jackie) and Shelborn L. (S.L.) Spangler Fund

Established by the late Shelborn L. Spangler, this fund supports a wide variety of important community needs and opportunities in the communities of Poages Mill, Bent Mountain, Copper Hill and Check, Virginia.

Robert Harrison Smith Memorial Fund

Established by N. Frank Smith, this fund supports organizations that assist handicapped or disabled persons.

Dr. Robert Manton Wilson Memorial Fund to Eradicate Leprosy

Established by the late Samuel B. McGhee, this fund supports worldwide efforts to eradicate the scourge of leprosy.

Larry Woodrow Vest Fund

Established through the estate of Larry Woodrow Vest, this fund supports a wide range of community needs with particular consideration being given to charitable organizations providing services to Floyd County, Virginia residents.

Pamela M. Wright Fund

Established by the late Joseph B. Wright, this fund supports local and national organizations devoted to the welfare of animals.

Byron and Nancy Yost Fund

Established by Byron L. and Nancy T. Yost, this fund supports efforts to alleviate childhood hunger.

SCHOLARSHIP FUNDS

The Alphin Family Scholarship Fund

Established by the late Samuel B. McGhee and nieces and nephews in memory of Elizabeth Alphin Brown and Louise Alphin McGhee, this fund provides undergraduate higher education scholarships to deserving Rockbridge County High School graduates.

Homer O. Amos Memorial Scholarship Fund

Established through an estate gift to Roanoke City Public Schools, this scholarship provides education assistance to needy, deserving students from Roanoke City Public High Schools.

Jim Barker Scholarship Fund

Established by the Boys & Girls Club of Southwest Virginia, this fund provides college scholarships to deserving students within the Boys & Girls Club of SWVA service area who were a member of Boys & Girls Club of SWVA for at least two years.

Linda Sowder Barnhart Memorial Scholarship Fund

Established by the family of Linda Sowder Barnhart and through other memorial gifts from the community, this fund provides higher educational scholarship assistance to deserving students who attended Sontag Elementary School in Franklin County, VA.

Bassett Kiwanis Club Scholarship Fund

Established by the Bassett Kiwanis Scholarship Education Foundation, this fund provides college scholarships to graduating seniors or past graduates of Bassett High School in Bassett, Virginia.

N. R. Burroughs Educational Fund

Provides scholarships to further the education of deserving and qualified men and women who live within a 200 mile radius of the Henry County Circuit Court.

Cave Spring Lions Club Scholarship Fund

Established by the late Lion Frank W. Martin, this fund provides college scholarships to Roanoke Valley high school seniors, with an emphasis on volunteerism and leadership.

CITY School Foundation Scholarship Fund

Established through Roanoke City Public Schools with royalties from Empty Chairs, this fund will perpetuate the legacy of CITY School by

providing educational scholarship assistance to young men and women attending Patrick Henry High School and William Fleming High School.

William D. and Sallye T. Coleman Memorial Scholarship Fund

Established by the late William and Sallye Coleman, this fund provides financial scholarships to deserving young men and women who attend a public high school in Roanoke City and are members of High Street Baptist Church.

Kelsey Nicole Cooper Scholarship Fund

Established in memory of Kelsey Nicole Cooper, this fund awards scholarships to deserving students in Henry County or Martinsville.

Scholarship Fund for Craig County High School Students

This fund provides college scholarships to Craig County High School graduates.

Christi Crutchfield Memorial Scholarship Fund

Established by Roanoke Valley Wine Company, this fund provides educational scholarship assistance to young men and women attending Northside High School or Lord Botetourt High School.

Berkeley and Zelma Cundiff Scholarship Fund

Established by Sheila D. Barnhart, this fund provides scholarship support to needy, deserving students from Franklin County High School.

Helen F. Dickson Scholarship Fund

Established through the estate of Helen F. Dickson, this fund provides higher education scholarship assistance to Alleghany High School students.

Roxie Stultz Dillard and Marion A. Dillard Scholarship Fund

Established by transfer of an estate trust, this fund provides educational scholarships for worthy young African American women and men going to a reputable college or university or graduate school.

Dillon Family Scholarship Fund

Established by the late James M. Dillon, this fund provides higher education scholarship assistance to graduating seniors.



AVA GRANT

Ava was a recipient of the Victor A. and Louise R. Lester Educational Fund and the Martinsville Kiwanis Club – J. Lawson Dyer Key Club scholarships. She will be attending the University of Virginia this fall in pursuit of a pre-med degree and future in the field of women's health.

I am so grateful to the committee for selecting me and believing in my potential. Giving something up, especially as valuable as money, is a profound act of kindness. By helping students with scholarships, you're passing on the good in the world and giving them the chance to learn and grow. Thank you for this gift!

Lenna E. Etzler Scholarship Fund

Established through the estate of Lenna E. Etzler, this fund provides higher education scholarship assistance to Lord Botetourt High School students.

Joycelyn "Fudgie" Lee Farrelly Music Education Scholarship Fund

Established by former students and friends of Fudgie Farrelly, this fund provides scholarship assistance to students who intend to pursue a degree in music or music education.

Davis B. and Barbara J. Francis Scholarship Fund

Established by Davis B. and Barbara J. Francis, this fund provides scholarship assistance to Roanoke Valley high school students pursuing a degree and/or career in technical theatre or performing arts, including television or other types of media productions.

Carolyn and Bill Franck Scholarship Fund

Established by Martha Franck Rollins, and family and friends, this fund provides scholarships to young men and women pursuing post high school education in technical, vocational, academic or professional fields.

Franklin County Ed-U-K8or Scholarship Fund

Established by Walter K. and Kimberley A. Young, this fund provides educational scholarship assistance to needy, deserving students attending Franklin County Public Schools.

Gilbert-Thompson Memorial Award Fund

Established by Dr. and Mrs. James I. Gilbert, III and Mr. and Mrs. Arthur L. Thompson, this fund provides higher education scholarship assistance to Alleghany County High School students.

Joseph Waskey Gilbert Memorial Fund Award

Established by the Falling Springs Presbyterian Church, Covington, Virginia, this fund provides higher education scholarships to students involved with the church.

Clarence M. Gillis Memorial Scholarship Fund

Established by Thelma Haynesworth and family members in memory of Clarence M. Gillis, this

fund provides higher education scholarship assistance to Roanoke City high school students.

Nancy and Bud Goehring Scholarship Fund

Established by the late Nancy and Bud Goehring, this fund provides scholarship assistance to Franklin County High School students who are pursuing an Associates Degree through a Virginia community college or advanced studies at an accredited career or technical school, college or university.

Beverly W. and Mabel Tudor Grogan Scholarship Fund

Established by the Beverly W. Grogan and Mabel Tudor Grogan Educational Fund, this fund provides educational scholarship assistance to students who are graduates of Patrick County High School.

Michael Dean Guilliams Memorial Scholarship Fund

Established by Penny Guilliams and her family and friends, this fund provides scholarship assistance to students who are pursuing studies to enhance their career in a vocational or technical field.

The Bettie Nichols Guthrie Scholarship Fund

Established by the late Audrey Guthrie, this fund provides educational opportunities that support and encourage students in the pursuit of careers that enhance the quality of life for themselves and their communities.

Joel C. Hall and Elizabeth L. Hall Educational Fund

Established by Joel and Elizabeth Hall, this fund provides higher education scholarships with preference to students studying to become a Methodist minister and from the City of Martinsville, and the counties of Henry, Patrick, Franklin and Pittsylvania.

Jim and Pam Harris Scholarship Fund

Established by Jim and Pam Harris, this fund provides scholarships to deserving young men and women who attended William Byrd High School and plan to study engineering.

Mimi Hart Memorial Police Scholarship Fund

Established by an anonymous donor, this fund provides educational scholarship assistance to students who are the children or grandchildren of employees of the Martinsville City Police Department.

Susan Kilgore Hill Memorial Scholarship Fund

Established by Frank Hill Jr., this Fund provides scholarships to needy and deserving students graduating from Scott High School in Madison, WV.

Ethel Snidow Holland Memorial Scholarship Fund

Established through the estate of Ethel S. Holland, this fund provides scholarships to high school graduates who wish to continue their education in college or vocational school.

Hooker Educational Scholarship Fund

Established by Hooker Furniture Corporation and the Hooker Educational Foundation, this fund provides higher education scholarships to deserving high school seniors and undergraduate students in Henry County or the City of Martinsville, Virginia and to students who are children or spouses of Hooker Furniture Corporation (HFC) employees.

Margaret Jones Irvin Scholarship Fund

Established by the late Reid Jones, Jr., this fund provides college scholarships to students pursuing an undergraduate, graduate or doctoral degree.

Jefferson College of Health Sciences Scholarship Fund

Established by Jefferson College of Health Sciences Education Foundation, this fund provides educational scholarship assistance to deserving young men and women who intend to pursue a career in the health sciences at Radford University Carilion in Roanoke, VA.

Melva P. Jones Scholarship Fund

Established through the estate of Melva P. Jones, this fund provides educational scholarship assistance to young men and women attending

\$785,300

TOTAL SCHOLARSHIP
AWARDED

279 Total Scholarships
Awarded

243 Total Scholarship
Recipients

ROANOKE VALLEY
100 Recipients
\$278,700 Awarded

MARTINSVILLE AREA
143 Recipients
\$506,600 Awarded

WHERE THEY

84%
VIRGINIA SCHOOLS

16%
OUT-OF-STATE

PUBLIC
UNIVERSITY 74%

PRIVATE
COLLEGE 24%

COMMUNITY
COLLEGE 2%

William Byrd High School who desire to further their education after secondary school.

LaPrade Educational Fund

Provides educational scholarships to further the education of young men and women who appear to be able, deserving and in real need of financial assistance with preference given to students from the City of Martinsville, Henry County, Franklin County and Pittsylvania County.

Clarence Lee Lester Educational Fund

Established by First Baptist Church of Martinsville, this fund provides financial scholarships to deserving students who are members of or have a family member at First Baptist Church of Martinsville.

Lester Educational Fund

Provides educational scholarships to help students obtain an education in a profession or vocation, with preference given to students from Martinsville, Henry County and Franklin County, Virginia.

Victor A. and Louise R. Lester Educational Fund

Established by the Victor A. and Louise R. Lester Trust, this fund provides educational scholarship assistance to deserving students, with preference given to students from Martinsville and Henry County who plan to attend a Baptist or other church-related college in Virginia.

Grace Lovegrove Memorial Scholarship Fund

Established by Patrick Henry High School and many donors, this fund provides higher educational scholarship assistance to graduating high school seniors attending Patrick Henry High School.

Marion Senior High School Memorial Scholarship Fund for Music, Art, the Performing Arts, and Education

Established by several donors in memory of deceased members of the Class of 1970 and for all classes of the school who wish to memorialize classmates and loved ones.

Martinsville Kiwanis Club — J. Lawson Dyer Key Club Scholarship Fund

Established by the Martinsville Kiwanis Club, this fund provides educational scholarships to Martinsville High School seniors.

Edwin K. Mattern, Jr. Memorial Scholarship Fund

Established by Deborah N. Mattern and Summers Mattern Henderson, this fund provides college scholarships to Roanoke Valley high school seniors.

Ronald L. Mayfield, Jr. Scholarship Fund

Established by friends and colleagues of Ron Mayfield, this fund provides college scholarships to Patrick Henry High School or William Fleming High School seniors enrolled in the English Language Learners Program.

The Louise and Sam McGhee Scholarship Fund

Established by the late Samuel B. McGhee and nieces and nephews, this fund provides undergraduate higher education scholarships to deserving James River High School graduates.

Carol Lee McGuire-Bishop Scholarship Fund

Established by Norris C. Bishop Jr., this fund provides college scholarships to graduating seniors at Alleghany High School who are pursuing a degree at Virginia Polytechnic Institute and State University.

Member One Federal Credit Union — Henry Lee Memorial Scholarship Fund

Established by Member One Federal Credit Union, this fund provides higher education scholarships to graduating seniors who are members of Member One Federal Credit Union and attending a Virginia college or university.

Member One Federal Credit Union — Richard L. “Dick” Williams Memorial Scholarship Fund

Established by Member One Federal Credit Union, this fund provides higher education scholarships to graduating seniors who participate in varsity sports and are members of Member One Federal Credit Union and attending a Virginia College or university.

Dorothy and Julien Meyer, Sr., M.D. Scholarship Fund

Established by the late Julien H. Meyer, Sr., this fund provides higher education scholarships to Roanoke Valley high school graduating seniors to pursue premedical studies.

MFP Scholarship Fund

Established by anonymous donors, this fund provides educational scholarship assistance to students pursuing an undergraduate degree or certificate in health, business or religion at a Virginia college, university or technical school.

Clarissa Edwards Noland Memorial Scholarship Fund

Established in memory of Clarissa Edwards Noland, this fund provides scholarships to deserving students intending to pursue a career in teaching or creative writing.

The National Honor Society — Felton Pendleton Memorial Scholarship Fund

Established by Edmund Pendleton, this fund provides undergraduate higher education scholarships to deserving George Wythe High School graduates.

Walter M. Otey, III Scholarship Fund

Established by Walter M. Otey, III, this fund provides undergraduate educational scholarship assistance to deserving students pursuing degrees from Virginia Polytechnic Institute and State University’s College of Agriculture and Life Sciences, Roanoke College, and Virginia Western Community College’s Nursing Program.

Sam and Tristan Pilson Memorial Scholarship Fund

Established by Shawn Pilson McCraw and Renee Prillaman, this fund provides educational scholarship assistance to graduates of Bassett High School in Bassett, Virginia.

Ashby C. and John T. Pinkard Scholarship Fund

Established by Ashby and John Pinkard, this fund provides financial scholarships to deserving young men and women who are residents of Henry County, Virginia.

ARE HEADED

TOP-ATTENDED SCHOOLS

- VIRGINIA TECH
- UNIVERSITY OF VIRGINIA
- RADFORD UNIVERSITY
- JAMES MADISON UNIVERSITY

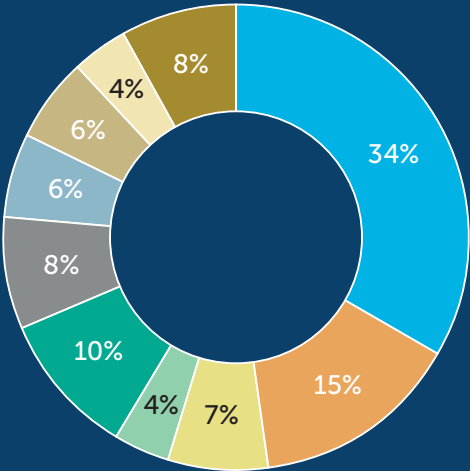

DEGREES

- Health & Medicine — 34%
- Business — 15%
- Education — 7%
- Science — 4%
- Engineering — 10%
- Public Service — 8%
- Human Services — 6%
- Arts — 6%
- Communications — 4%
- Other — 8%

SCHOLARSHIP RECIPIENTS

Kylee Aaron
Saige Adams
Aidan Alderman
Hajir Ali
Brandi Altice
Cameron Azar
Sienna Bailey
Rosemilanda Balisage
Stephanie Barco-Ramos
Cambri Barker
Riley Beasley
Savannah Beckner
Marissa Bentley
Kaeli Berry
Zoe Bowles
Breanna Boyd
Carson Bramble
Emily Bray
Finley Brightwell
Tucker Brookman
Kiara Brown
Sara Bull
Delaney Burris
Cole Byrd
Kelsie Caldwell
Jordan Caldwell-McGhee
Paulo Carey
Elizabeth Caro Tamayo
Elijah Chandler
Devin Clark
Sydney Clark
Lauren Claud
Brandi Clemons
Lakyn Cochran
Baylie Coleman
Kennedy Coleman
Brittany Collins
Daryl Combs
Irene Combs-Cannaday

James Conner
Gabriella Conners
Caroline Cook
Maisy Cook
Alexander Covington
Lani Craig
Alyson Cuthbertson
Preston Davis
Leyanna Deane
Alyssa DePope
William Dewire
Laura Dillard
Saniya Dillard
Graysen Divers
Reagan Dorsey
Elijah Durant
Colton Easter
Zachary Easter
Austin Elliott
Adrianna Essex
Abdullah Farooq
Jamirah Farris
Madison Ferguson
Charlotte Fetzer
Lukas Fick
Joseph Fincher
Rachel Fincher
Sarah Finley
Lacey Flanagan
Damaris Foddrell
Carson Foley
Cassidy Foley
Justin Ford
Anna Frittman
Hailey Chitwood
Gammons
Luke Gardner
Alexis Garten
Heaven Garten
Kaylyn Gary

Emily Gilley
Hunter Goad
Emiliano Gonzalez
Ava Grant
Kamille Gunn
Kaylee Hagenbuch
Anthony Hairston
Donna Hairston
Mackenzie Hairston
Dawood Haji
Delaney Hall
MaKayla Hall
William Hall
Emily Hanson
I'Zaya Harden
Michael Hardy
Jordan Harris
Bria Harvey
Liam Heaslip
Holden Hendricks
Camden Holland
Lauren Holland
Olivia Holland
Sydney Holland
Taylor Holland
Isabella Hood
Scottie Hubbard
Emily Humphreys
Allyson Hundley
Tristan Hunt
Aidan Hylton
Madison Ingram
Benjamin Jarrett
Destiny Johnson
Zachary Johnson
Caleb Joyce
Mallory Kaczor
Olivia Keaton
Olivia Keller
Olivia Kendall

Charla King
Ava Knight
Nicholas Kurczewski
Tony Lam
Cole Landes
SarahGrace Laughridge
Leone Ledikwe
Kelcie Lemons
Candice Lockard
Anna Locklear
Valeria Loreda Castillo
Brelyn Love
Lauren Luther
Jamie Lynskey
Bailey Marshall
Catherine Martin
Jessanie Martin
Taylor Martin
Journi Maxey
Layla McCall
Avery McClanahan
Claire McElvain
Kennedy McPherson
Kaci Meade
Nolan Medley
Emma Metzger
Jadyn Miller
Destyni Millner
Nabria Millner
Kailei Minter
Hannah Mitchell
Ella Monaghan
Trace Monroe
Ella Montgomery
Braedyn Morgan
William Morrison
Abigail Mosley
Chandler Motley
Carl Patrick Muse
Savannah Netting

Olivia Newbill
Veronica Nibitanga
Kennerly Nichols
Seth Nichols
Emelyne Nininahazwe
Isaac Olson
Paige Ordway
Zoie Pace
Krishna Patel
Liam Paxton
TMesha Penn
Tyrese Perkins
Elizabeth Poe
Justin Pool
Tyler Powell
Kristian Preston
Nala Preston
Bear Priddy
Landon Prillaman
Lydia Prillaman
Ryan Prusakowski
Ava Pugh
Michael Racz
Kelsey Reece
Leah Reece
Taylor Reed
Zeariah Reeves
Brandon Reid
Miranda Reynolds
Saylor Robertson
James Ross
Jennifer Ruiz
Diego Salinas
Hannah Schelling
Shaley Shreve
Sofia Silverglate
Owen Sinozich
Taylor Slate
Daniel Slusser
Jariyah Smith

Lisa Smith
Mark Smith
Raven Smith
Brooke Smyth
Faith Sprinkle
Emberlea Sprouse
MaKayla Sprouse
Cooper Stanford
Bailey Stanley
Shantia Sterling
Mallorie Teer
Amare Thaxton
NaTevis Toney
Chevon Trotter
Eden Turner
Maria Turner
Haley Underwood
Tyra Valentine
Kees van Gerven
Adam Varner
Alyssa Veasey
Gavin Via
Courtney Wagoner
Destiny Walker
Devin Walker
Michael Walker
Samantha Wall
Demarkus Ward
Kayla Webb
Emily White
Kellin White
Cadence Wilkerson
Connor Wilkes
Monet Williams
Sydney Witcher
Ethan Yates
Emily Yeatts
Hannah Young
Bianca Zelaya



AMARE THAXTON

Amare received a scholarship from the Rangeley Educational Fund. As a graduate of Magna Vista High School, he plans to pursue a degree in Exercise Science from Virginia Commonwealth University this fall.

I am truly honored and grateful for your generous support, which will greatly assist me in pursuing my academic and career goals. This scholarship not only eases the financial burden of my education but also motivates me to continue working hard and striving for excellence.



Roanoke Area Recipients

THE HOTEL ROANOKE
& CONFERENCE
CENTER

MAY 15, 2025



Martinsville Area Recipients

PATRICK & HENRY
COMMUNITY COLLEGE

MAY 20, 2025



Joined by his proud parents, William Byrd High School graduate Carson Bramble marks a milestone as the inaugural recipient of the Jim and Pam Harris Scholarship. He will continue his academic journey at Roanoke College, pursuing a degree in Engineering.



Veronica Nibitanga proudly accepted the Clarence M. Gillis Memorial Scholarship from donors Thelma T. Haynesworth and Shelly Gillis. In addition to this honor, she received four additional awards recognizing her academic excellence. Veronica plans to pursue her medical degree at Howard University.



Honored with the Troutville Volunteer Fire Department Scholarship, Maisy Cook accepted her award from Scott Johnston and Joshua Sprouse. She will attend Virginia Tech to study Emergency Management, aspiring to serve her country and community by making a meaningful difference in the lives of others.



Joy filled the evening as Gavin Via met his scholarship donors, Dr. and Mrs. James Gilbert, who proudly presented him with both the Gilbert-Thompson Memorial Award and the Joseph Waskey Gilbert Memorial Award at the Roanoke Scholarship Awards Dinner. Gavin plans to pursue a career in Physical Therapy.



SarahGrace Laughridge, this year's recipient of the Clarissa Edwards Noland Memorial Scholarship, celebrated her honor with Dr. R. Thomas Edwards and his granddaughter, Hope Noland. SarahGrace plans to attend the University of Virginia to become a teacher with hopes of inspiring children and giving back to her community.



Olivia Newbill was awarded a scholarship from the Joel C. and Elizabeth L. Hall Educational Fund. She will be returning to Ferrum College as a junior this fall to pursue her passion for elementary education.

Jean L. Price Scholarship Fund

Established by the late Jean L. Price, this scholarship fund provides financial scholarships to underprivileged students living in the Roanoke Valley.

Dr. Robert A. Pruner Memorial Scholarship Fund

Established by the late Carol Pruner, this fund provides college scholarships to Patrick Henry High School graduates.

Rangeley Educational Fund

Provides educational scholarships for students pursuing study in technical, vocational, academic or professional fields, with preference given to students from Martinsville and Henry County.

Phillip Charles “Flip” Reid Scholarship Fund

Established by the late Charles Preston Reid, this fund provides scholarships to Alleghany High School baseball players.

The E. Price Ripley Memorial Foundation Fund

Established through the transfer of the E. Price Ripley Memorial Foundation to the Community Foundation, this fund provides higher education scholarships to Roanoke Valley high school graduates.

Frank W. (Bo) Rogers Scholarship Fund

Established by the family of the late Frank W. Rogers, Jr. and Woods Rogers, PLC, this fund provides scholarship support to Roanoke Valley students, with an emphasis on volunteerism.

David Roller Memorial Scholarship Fund

Established by David Roller’s family and friends, this fund provides college scholarships to at least one student each from Patrick Henry High School and William Fleming High School who plan to study art at the college level.

Romero Family Fund

Established by Betty LaPrade Romero, this fund provides scholarship assistance to students in technical, vocational, academic or professional education fields, with preference given to students from Henry and Franklin Counties and the City of Martinsville.

Frances Parker Rupert Memorial Scholarship Fund for Music and the Performing Arts

Established by the late Burdette A. Rupert, Sr. and B.A. Rupert, Jr., this fund provides music and art scholarships for student artists in the Alleghany Highlands region.

Michael David Scott Memorial Scholarship Fund in Honor of the James River High School Class of 2000

Established by Michael’s father, Billy; mother, Holly; brother, Kyle and family and friends, this fund provides higher education scholarships to James River High School seniors, with preference given to students with learning disabilities.

Frank D. “Bo” Shrader Memorial Scholarship Fund

Established by the late Sarah W. Davis and family and friends, this fund provides scholarship assistance to Bath County High School seniors to pursue vocational arts studies.

Eddie Simpson Scholarship Fund

Established by the late W.B. Overstreet, this fund honors and memorializes Captain Eddie Simpson by helping worthy students attain their higher education goals through scholarship support.

Timothy B. Snyder Memorial Scholarship Fund*

Established by Glenda Snyder in memory of her husband, Timothy, this fund provides financial scholarships to deserving young men and women from high schools in the counties of Botetourt, Halifax, and Shenandoah.

Joyce and Shad Solomon Family Scholarship Fund

Established through the estate of Joyce H. Solomon, this fund provides higher education scholarships to Bath County High School students.

Denise L. Sprinkle Memorial Scholarship Fund

Established by the family of Denise L. Sprinkle, this fund provides educational scholarship assistance to needy and deserving students from Lord Botetourt High School and James River High School.

Benny Summerlin Scholarship Fund

Established by friends and family, this fund provides educational scholarship assistance to students pursuing a career in public service and/or public safety.

Samuel “Bo” Terry Scholarship Fund

Established by an anonymous donor, this fund honors and memorializes Samuel “Bo” Terry’s life and commitment to the community through educational scholarships for deserving young men and women.

Bryan William Thomas Scholarship Fund

Established by Jean and Jay Thomas, family and friends, this fund provides college scholarships to Glenvar High School senior athletes.

John and Sue Trimble Family Scholarship Fund

Established by the late John and Sue Trimble, this fund provides scholarship support to Bath County High School seniors.

Troutville Volunteer Fire Department Scholarship Fund

Established by the Troutville Volunteer Fire Department, this fund provides higher education scholarships to high school seniors living in Botetourt County who plan to pursue a career as a First Responder or other related fields.

Kenneth D. Twitchell Memorial Scholarship Fund

Established through the estate of Kenneth Twitchell, this fund provides scholarships to students who are the children of employees of Branch Builds.

H.B. and E.B. Wharton Scholarship Fund

Established through the estate of E. B. Wharton, this fund provides higher education scholarships to Roanoke City or Roanoke County students, preferably of the Christian Scientist faith and preferably to attend Virginia Polytechnic Institute & State University.

Dianne E. H. Wilcox Scholarship Fund

Established by the late Reid Jones, Jr., this fund provides college scholarships to students pursuing an undergraduate, graduate or doctoral degree.

The John W. Wilks, M.D. Excellence in Science Memorial Scholarship Fund

Established by the family of the late John W. Wilks, M.D., this fund provides educational scholarship assistance to support needy and deserving students with the intention of pursuing a career in the medical field.

Melva Dulaney Wright Memorial Scholarship Fund

Established by Ernie Wright in memory of his mother, the fund provides financial assistance to a graduating senior from Cave Spring High School or graduating senior who is either an employee or child of an employee of Integrated Textile Solutions.

DESIGNATED FUNDS

Administrative Endowment Fund

Supported by numerous donors, this fund helps support the daily administrative needs of the Foundation.

Gail H. Albert Charitable Fund

Established by the late Gail H. Albert, this fund supports St. Jude Children's Research Hospital, Shriners Children's Hospital, and Wounded Warrior Project.

James R. Alvis Jr. Children's Hospice Fund

Established by the late Roger Hodnett, Dr. William Baker, the late Al Tignor, family and friends, this fund supports Good Samaritan Hospice.

Anonymous Fund

Established by an anonymous donor, this fund supports Grace Network of MHC.

The Anne Armistead Fund

Established by the late Anne Armistead, this fund focuses on selected social service and cultural organizations.

Dorothy Back and Nathaniel Back Charitable Fund

Established by the late Nathaniel and Dorothy Back, this fund is designated to support a local agency.

Margaret I. Camplejohn Charitable Gift Annuity

Established by Margaret I. Camplejohn, this fund will support The Rescue Mission of Roanoke, Inc.

David "Crockett" Chatham Memorial Fund

Established by the late Mrs. Hugh H. Chatham and family members, this fund provides assistance and services to needy residents of the Martinsville community with end-of-life medical needs and expenses.

Earl L. and Ethel Y. Childers Fund

Established through the estate of Earl L. Childers, this fund supports nonprofit organizations of interest to the donor and his family.

Elizabeth Teague Coglitore Memorial Fund

Established by Robert Dean Teague and Julia Teague Van Nutt, this fund supports Christa McAuliffe Elementary School.

Nancy Drew Charitable Gift Annuity

Established by Nancy Drew, this fund will support the Warm Hearth Foundation.

Francis and Helen Ewald Family Charitable Fund

Established by the Ewald family, this fund supports selected arts and cultural organizations and other charitable interests of the family.

Reba K. and Sidney Falkenstein Fund

Established by the late Joan F. Brenner and David S. Falkenstein, this fund supports Temple Emanuel.

Howard Feiertag Charitable Gift Annuity

Established by Howard Feiertag, this fund supports the Warm Hearth Foundation Fund.

Fund for Educating Ministers and Missionaries

Established by the late Samuel B. McGhee, this fund provides higher education scholarship assistance to students at Union Theological Seminary and Presbyterian School of Christian Education to pursue a career as an ordained minister or as a missionary.

Fund for Garth Newel Music Center

Established by Edward A. and Susan R. O'Neal, this fund benefits Garth Newel Music Center.

Anthony Giesen Endowment Fund

Established through the estate of Anthony Geisen, this fund supports Ferrum College and St. John's Episcopal Church in Roanoke, VA.

Greene Memorial United Methodist Church Fund

Established by a church member, this fund supports Greene Memorial United Methodist Church.

The Zelda and Julius Halpern Fund

Established through the estates of Zelda and Julius Halpern, this fund supports six nonprofit organizations.

The Samuel Charles and Neva Carol Baker Hill Charitable Fund

Established through the estate of Samuel C. Hill, this fund benefits Bradley Free Clinic and The Salvation Army.

Rita Knox Hutts Memorial Fund

Established through the estate of Rita Knox Hutts, this fund supports many of her favorite charities and organizations helping those in need.

Gene A. Hylton Administrative Endowment Fund

Established through the estate of Gene A. Hylton, this fund supports the Foundation's work in the community.

John A. Jamison Fund

Established by the Jamison family and by Blue Ridge Community Services, this fund helps selected clients of Blue Ridge Behavioral Healthcare pursue educational opportunities.

V. Diane Kelly Fund for Forgotten Victims

Established by Elizabeth (Ibby) Greer, this fund supports the Super Hero Kids Program of Total Action for Progress.

Bill and Irene Kennedy Fund

Established by the late Bill and Irene Kennedy, this fund supports nonprofit organizations of interest to the donors and their family.

Sandy Mac Campership Fund

Established in honor of W. Alexander McEachern, this fund provides camp experiences for youth at UUC youth camps.

The Conrad and Clara Avril Maier Fund

Established by the late Mary C. Maier, this fund benefits the scholarship program of Hollins University and may also benefit The Nature Conservancy, Christendom College, and a hospice in the Roanoke Valley.

Dr. Norman G. and Doris M. Marriott Charitable Gift Annuities

Established by Norman and Doris Marriott, these funds will support The Rescue Mission of Roanoke, Inc. and Warm Hearth Foundation.

Connie Stephens May Scholarship Fund

Established by Teresa M. Stowasser, this fund honors and memorializes her mother's long interest in education by helping worthy students who are resuming or beginning their higher

education after a lapse of years to attain their higher education goals.

Iris and Ed McCallum Fund

Established by the late Edward L. McCallum, this fund supports HopeTree Family Services.

Al and Betsy McClearn Fund

Established by Betsy McClearn in memory of her husband, this fund supports the Burton Center for Arts and Technology.

Debra C. Meade Fund for United Way of Roanoke Valley

Established by Debra C. Meade, this fund supports United Way of Roanoke Valley.

Dorothy and Julien Meyer, Sr., Fund

Established by the late Julien H. Meyer, Sr., this fund supports capital improvements for Temple Emanuel, Roanoke, Virginia.

Julien H. Meyer, Sr. Fund

Established by the late Julien H. Meyer, Sr., this fund supports the Roanoke Symphony Orchestra.

Barton and Margaret Morris Administrative Endowment Fund

Established by the late Margaret and Barton Morris and supported by numerous donors, this fund helps support the daily administrative needs of the Foundation and provides an annual challenge to the Foundation's Board of Governors.

The Dorothy S. and Walter Muir Memorial Fund

Established through the estate of Walter Muir, this fund supports the Roanoke Valley Chess Club, the Fintel Library at Roanoke College and the Western Virginia Foundation for the Arts and Sciences.

Betty Grubb and C.E. Norris Fund

Established by the late Betty Grubb Norris, this fund supports Pikeville High School, Pikeville, KY for the school's C.E. Norris Scholarship and Girl Scouts of Virginia Skyline Council, Roanoke, VA for The Betty Grubb Norris Scholarship Fund.

Sandra Lee Overstreet Fund

Established by the late Sandra Lee Overstreet, this fund supports The National D-Day Memorial Foundation and Virginia Museum of Transportation.

Howard Picard Charitable Gift Annuity

Established by Howard Picard, this fund supports the Warm Hearth Foundation.

Louis and Agnes Popp Fund

Established through the estate of Louis F. Popp, this fund benefits seven charitable organizations.

Carol W. Pruner Fund for the Environment

Established through the estate of Carol W. Pruner, this fund supports her longstanding charitable interests in preserving the environment and conserving land for greenspaces.

George A. and Pauline Pruner Endowment Fund

Established by Pruner Family members, this fund supports Lebanon Memorial United Methodist Church of Lebanon, Virginia.

Pultz-Young Memorial Endowment Fund

Established by the late James M. Young and Barbara P. Young to honor their parents, this fund supports Presbyterian Community Center.

Ann and Bill Scheer Fund

Established by the late Ann and Bill Scheer, this fund supports St. Jude Children's Research Hospital and Salesian Missions.

Edward R. and Barbara Scruggs Memorial Fund

Established by the late Edward B. and Barbara R. Scruggs, this fund is designated to support local organizations.

Alex Shamy Memorial Fund*

Established by Jennifer Shamy in memory of her son, Alex Shamy, this fund supports the soccer program at Patrick Henry High School, Roanoke, Virginia.

Terry Joan Steer Fund

Established by the late Terry Steer, this fund supports Christ Episcopal Church and the Episcopal Diocese in Southwest Virginia.

Melva Ruth Wise Stovall Charitable Gift Annuity

Established by Melva Ruth Wise Stovall, this fund will support The Rescue Mission of Roanoke, Inc.

Martha and Nelson Teague Fund

Established by Martha and Nelson Teague, this fund supports the needs of Child Health Investment Partnership.

Carmen and Tom Van Horne Fund*

Established by the late Carmen and Tom Van Horne, this fund supports Virginia Tech Engineering and Physical Sciences.

Wings Scholarship Fund

Established by anonymous donors, this fund provides scholarship assistance to Southwest Virginia Higher Education Center.

Charles Whitescarver, Jr. Charitable Gift Annuities

Established by Charles Whitescarver, Jr., these funds support the Warm Hearth Foundation.

Henry L. Woodward Fund for Legal Aid Society

Established by the late J. Granger MacFarlane, II and Anne B. MacFarlane, this fund supports Legal Aid Society of Roanoke Valley.



DONOR ADVISED FUNDS

3K Fund

Established and advised by Kristopher Montgomery.

Jake Aldridge Memorial Fund

Established and advised by Mark Aldridge.

Anonymous Fund

The Community Foundation has multiple funds established by Anonymous donors.

Balzer and Associates Fund

Established and advised by Balzer and Associates, Inc.

Beau Justin Beasley Charitable Fund

Established and advised by Roger and Sherry Beasley.

James B. and June S. Blackstock Family Fund

Established and advised by James B. and June S. Blackstock.

The Blue Mountain Fund

Established and advised by Tom and Mary Evelyn Tielking.

Audrey U. Boggs Fund

Established by the late Audrey Boggs and advised by her children.

The John and Matilda Bradshaw Fund

Established and advised by John P. and Matilda H. Bradshaw, Jr.

Bundy Family Fund

Established and advised by Patricia and William Bundy.

Bennett S. Chaney Fund

Established and advised by Bennett Chaney.

Gael and Smith Chaney Fund

Established and advised by Gael and Smith Chaney.

Ruth Groves Chaney Memorial Fund

Established and advised by J. Smith Chaney, Jr. and Nancy C. Dickison in memory of their mother, Ruth.

Doris B. Chrisman Fund

Established by the late Dan A. Chrisman, this fund supports the History Museum, the Historical Society of Western Virginia, and the Raleigh Court United Methodist Church, and is advised by his son, D. Kent Chrisman.

The William M. Claytor Family Memorial Fund

Established through the estate of William M. Claytor and advised by family members.

The Clifton Family Fund

Established by Dorothy S. and the late Orrin W. Clifton and advised by Dotsy.

John D. and Mary S. Copenhaver Charitable Fund

Established by the late Mary S. Copenhaver and advised by her children.

Dennis R. and Elaine Milan Cronk Fund

Established and advised by Dennis and Elaine Cronk.

Harriet Davidson Memorial Fund

Established by the late Sigmund E. Davidson and advised by family members.

Karen Webb Davis Fund

Established by the late Karen Webb Davis and advised by Thomas Tye.

Eva and Calvert de Coligny Fund

Established by the late Eva and Cal de Coligny and advised by their son.

The DeVerter Charitable Fund

Established and advised by John S. and Ruth H. DeVerter.

Frank T. and Lucy Russell Ellett Fund

Established and advised by Frank and Lucy Ellett, this fund supports a wide range of important community needs with a special emphasis on environmental and educational issues.

Bill and Diane Elliot Fund

Established and advised by William D. and Diane W. Elliot.

Katherine Elliott Family Fund

Established and advised by Katherine Elliott.

Dr. Bob and Kay Finch Fund

Established by Kay B. the late Dr. Robert D. Finch and advised by Kay.

Alvin B. Fink Memorial Fund

Established and advised by Marc and Suzy Fink, this fund is used to attract and underwrite Jazz performances at The Jefferson Center, Roanoke, Virginia.

Katherine Nelson Fishburn Foundation Fund

Established through transfer of the K. N. Fishburn Foundation, a private foundation, to the community foundation, this fund provides grants primarily to social service, educational and cultural organizations and is advised by family members.

Fleisher Foundation Fund

Established and advised by the late Sonny Fleisher and advised by Annette Fleisher.

The Flippin Fund

Established and advised by G. Franklin Flippin and Sarah M. Copenhaver.

Bill and Bonnie Fox Family Foundation Fund

Established and advised by the Fox family.

J. Spencer and Joy Frantz Donor Advised Fund

Established and advised by James Frantz, Jr. and Robert Frantz.

Spencer and Joy Frantz Fund

Established and advised by J. Spencer and Joy D. Frantz.

William L. Freeland Sr. Memorial Fund

Established by the William L. Freeland Estate and other members of the community and advised by Tyler Freeland.

F. Fulton Galer Fund

Established and advised by Fulton Galer.

Rick and Carol Funderburke Fund*

Established and advised by Rick and Carol Funderburke.

Rand and Jan Garrett Fund

Established and advised by Rand and Jan, this fund supports programs and agencies which address issues relating to infants and young children, generally but not exclusively from prenatal care through age two.

Robert E. and Clydenne R. Glenn Fund

Established by the late Robert E. and Clydenne R. Glenn and advised by their children.

Jean Glontz Foundation Fund

Established and advised by Gary E. Glontz.

H. Clay Gravely IV Memorial Fund

Established by family and friends of the late H. Clay Gravely IV and advised by an advisory committee.

Catherine J. Griffin Charitable Fund

Established and advised by Catherine Griffin.

Lucian Y. and June B. Grove Fund

Established by the late Lu and June Grove and advised by family members.

Hart of the Entrepreneur Fund

Established by family and friends of the late Bonsall "Bonz" Hart and advised by an advisory committee.

Rodney M. Haynes Memorial Fund

Established by family and friends in memory of Rodney M. Haynes.

Hudson-Williams Fund

Established and advised by an anonymous donor to honor the families of Raymond S. and Mary Hudson Williams.

A. Anson and Theresa G. Jamison Fund

Established through the estate of Theresa G. Jamison.

Jessee Family Fund*

Established and advised by John and Shea Jessee.

Peggy Johnson Hope for Children Fund

Established by Rudolph and Maureen Johnson and advised by Rudolph, Maureen and family members.

Dan and Nancy Karnes Fund

Established by Nancy and the late Daniel L. Karnes and advised by Nancy.

Jennifer Kirby Memorial Fund

Established and advised by The Kroger Company, this fund perpetuates the charitable interests of The Kroger Company and its late employee, Jennifer Kirby.

Philip C. Kistler and Mary Kistler Bickford Fund

Established by the late Mary Kistler Bickford and advised her children Ashley Kistler, Gene Kistler, Kathy Craft and Elly Cote.

The Stan and Elise Lanford Family Fund

Established and advised by Stan and Elise Lanford.

William Jacob and Barbara Inez Boyle Lemon Fund

Established by William J. and the late Barbara B. Lemon, this fund supports a wide range of important community needs with a special emphasis on cultural activities, conservation and preservation, social services and education as advised by Bill Lemon.

Cap't Til Lester Fund (In memory of G.T. "Cap't Til" and Lottie Shelton Lester)

Established by the late George W. Lester II and advised by family members.

Rachel Alice Lewis Memorial Fund

Established and advised by Charlotte Lewis Parsons.

Mr. and Mrs. Samuel B. Long Fund

Established and advised by Sam and Sylvia Long.

MadLea Fund

Established and advised by Blaine and Robin Lewis.

The McClain Family Charitable Fund

Established and advised by Mark McClain.

The McClung Family Fund

Established and advised by Cathy Z. Ford and James T. McClung, Jr.

Tom and Deborah McDonald Fund

Established and advised by Tom and Deborah McDonald.

Sara L. and Samuel H. McGhee, III Fund

Established by the late Sara L. and Samuel H. McGhee, III and is advised by Samuel H. McGhee, IV.

Robert F. McMillan Memorial Fund

Established and advised by Jackie McMillan.

Debra C. Meade Family Fund

Established and advised by Debra C. Meade.

Barton W. and Margaret J. Morris Fund

Established by the late Margaret and Barton Morris and advised by B. Wistar Morris, III and Ann J. Morris.

Marshall and Monika Mundy Fund

Established by Monika F. and the late Marshall Mundy and advised by Monika.

Music Education Fund

Established by Willy Pierre Jacoebee and Richard C. Henderson, this fund supports programs that bring the joy of music to needy children in the community.

My Hometown Fund

Established and advised by The Ramsey Foundation.

S. Kime Patsel Fund

Established and advised by S. Kime Patsel.

Lily Belle Patterson Memorial Fund

Established and advised by Clayton and Amber Patterson.

Nancy and Ballard Pinkard Fund

Established by Nancy B. and the late Ballard F. Pinkard and advised by Nancy.

Doris and Roy R. Pollard, Jr. Fund

Established by the late Doris and Roy Pollard, this fund supports a wide range of important community needs with a special emphasis on underprivileged children as advised by their grandson, Cameron Roberts.

B. Wilson Porterfield, Jr. Foundation Fund

Established by the late Bittle W. Porterfield, III and Charlotte K. Porterfield through the transfer of the B. Wilson Porterfield Foundation, a private foundation, to the Community Foundation, this fund supports a wide range of community needs as advised by Charlotte K. Porterfield.

Ann Cecil Renick Fund

Established by the late Ann Cecil Renick and advised by John Renick.

James and Nancy Revercomb Fund

Established by Nancy and the late Jim Revercomb and advised by Nancy.

Roanoke Greek Festival Fund

Established and advised by the Roanoke Greek Festival Committee.

The Roanoke Valley Greenways Fund

Established by Pathfinders for Greenways, Inc. and advised by a local Advisory Committee, this fund supports local greenways efforts.

Roanoke Women's Foundation Founders Fund

Established by RWF to honor, and continue the involvement of, its founding women.

William and Margaret Robertson Fund

Established by the late William and Margaret Robertson and advised by their children.

The Robertson Family Fund

Established by the late Thomas M. Robertson Sr. and advised by his children.

The Marty and Sherry Robison Family Fund

Established by Martin L. and the late Sherry R. Robison and advised by Marty.

Frank W. (Bo) Rogers, Jr. Fund

Established and advised by the family of the late Frank W. Rogers, Jr. and Woods Rogers, PLC.

Alan E. Ronk Executive Director's Discretionary Fund

Established by the Community Foundation Board of Governors and other community members and advised by Alan E. Ronk.

Frances Parker Rupert Memorial Fund for Music and the Performing Arts

Established by the late Burdette A. Rupert, Sr. and B.A. Rupert, Jr., this fund supports music and arts organizations in the Alleghany Highlands region and advised by Tammy Scruggs-Duncan.

Jim and Eliza Severt Fund

Established and advised by Jim and Eliza Severt.

Christopher Shoup Fund to Promote Mental Health and Prevent Substance Abuse

Established and advised by Barry L. and Cynthia M. Shelor in memory of Christopher Shoup, this fund promotes positive mental health and the alleviation, treatment, and prevention of alcohol and substance abuse in the community.

Skelly Family Fund

Established and advised by Martin O. Skelly.

Ralph K. Smith Fund

Established and advised by Ralph K. Smith.

The Spetzler Fund

Established by Bert and the late Clarine Spetzler, this fund supports a wide range of important community needs with an emphasis on education and social opportunity as advised by Bert.

Stavola Fund

Established and advised by Tony and Diane Stavola.

The Sudan Fund

Established and advised by anonymous donors, this fund addresses a wide variety of important needs and opportunities through grants to eligible charitable agencies and missions working to serve the peaceable, physical and spiritual needs of Sudanese residents.

Nelson and Christina Teague Fund

Established and advised by Nelson and Christina Teague.

Ken and Sara Tuck Fund

Established and advised by Ken and Sara Tuck.

Ralph Joseph Walters Memorial Fund

Established and advised by Joe and Susan Walters, this fund supports a wide range of important community needs with a special emphasis on young children.

Mary and Douglas Waters Fund

Established and advised by Mary and Doug Waters.

The Barton J. and Jacqueline B. Wilner Family Fund

Established by Dorothy A. Wilner and advised by Barton J. and Jacqueline B. Wilner.

Ann Marie Wood Fund

Established and advised by Ann Marie Wood.

NON-ENDOWED FUNDS

The Foundation also administers numerous non-permanent advised Funds. Advised funds enable donors to periodically make recommendations for grants to qualified charitable organizations and are structured to make full or significant distributions of principal.

Donor advised funds are a great way for parents to involve their children in giving back to the community. By including sons and daughters as fund advisors, they develop a pattern of charitable giving and lifelong philanthropy.

ANN CECIL RENICK FUND

A devoted caretaker, storyteller, and family historian, Ann Cecil Renick enriched the lives of all who knew her. Known affectionately as "Doodle," she had a remarkable gift for connecting with children. Though she had none of her own, she embraced with joy the role of aunt and great-aunt, always welcoming family into her home with warmth, generosity, and a ready smile.

A native of Roanoke, Virginia, Ann Cecil carried her hometown in her heart no matter where life led her. She spent her teenage years on her family's dairy farm in Calloway before graduating from Andrew Lewis High School. She went on to earn a bachelor's degree in education from Roanoke College and later a master's degree in education from the University of Virginia — an extraordinary accomplishment for women of her time.



Her career in education reflected her deep commitment to children. After teaching in Roanoke, Danville, and Williamsburg, she moved to Warrenton in 1968 to become Fauquier County's first director of special education, a position she served in with passion and dedication until her retirement in 1990.

That devotion to children continued well beyond her career. She especially cared for those from underprivileged backgrounds, supporting them through her work and through countless service projects. In keeping with her lifelong generosity, she established the Ann Cecil Renick Fund, a donor-advised fund that has supported numerous organizations close to her heart.

The Foundation is honored to carry forward her legacy of compassion, service, and love for community.

(Portions of this article were extracted from Ann Cecil Renick's 2025 obituary.)



HENRY COUNTY FOOD PANTRY



For families facing food insecurity, the Henry County Food Pantry (HCFP) is more than a place to receive supplies — it's a source of hope, dignity, and community. Open every Monday for the general public and by appointment for emergencies, HCFP provides food, clothing, hygiene items, furniture, and pet food to families across Henry County, Martinsville, and surrounding communities.

Serving as a central hub, HCFP collaborates with partner food pantries, schools, social services, and first responders to ensure families receive the support they need. Special referral closets and networking with other organizations allow the pantry to meet unique needs, helping

clients feel supported, valued, and empowered.

Over the past four years, HCFP and its partners have served roughly 27,000 individuals annually, distributing more than 1.7 million pounds of food. Of those served,

31% are children and 17% are seniors, reflecting the pantry's commitment to supporting all stages of life.

A standout program is the "Nourish & Support: Pet Care Initiative," which provides pet food alongside food boxes and through partner referrals. Recognizing the vital role pets play in emotional well-being, this program ensures families can care for their beloved animals, preserving companionship and stability during challenging times.

Thanks to a \$4,800 grant from the Kinder Fund, HCFP continues to expand its reach and impact, providing essential resources to families and their pets.

Every visit to the pantry is a reminder that when a community comes together, every individual — and every pet — can be nourished, supported, and valued.



The Foundation's support has been transformational for the HCFP and the families we serve. From providing pet food that keeps families and their animal companions together to funding nutritious food and essential services for thousands of neighbors, your investment directly improves lives every single day. We are deeply grateful for your partnership.

— Sharon Mills,
Director

Henry County
Food Pantry



≈ 300

families served weekly
through the
food pantry

14.4%
of Henry County
residents face food
insecurity —



the state average

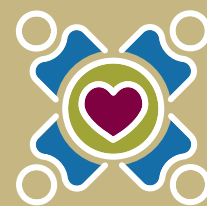

Volunteers contribute
300–400
hours each month



Expanding Opportunities
on the Road

LoveABLE SERVICES, INC.



When Beth Woodrum's son, Chris, was born with Down Syndrome, she knew how uncertain the future could be for individuals with intellectual and developmental disabilities once they aged out of school programs. Determined to create opportunities for her son and others, Beth founded LovABLE SERVICES, Inc. in 2017.

At the heart of the organization is Chris's Coffee & Custard, a social enterprise where young adults with disabilities gain meaningful employment and hands-on training. More than a coffee shop, it is a place where employees learn new skills, build confidence, and are celebrated for their unique abilities.

Building on that success, LovABLE SERVICES, Inc. launched

Specials on the Road, a custard truck initiative designed to take job training and employment opportunities beyond the shop's walls. This mobile program extends the mission into new neighborhoods, giving employees the chance to engage directly with the community in a fun and supportive environment.



To strengthen this effort, LovABLE SERVICES, Inc. took an important step forward by bringing on a part-time Coordinator to guide the custard truck operations. With this new role, the organization can provide structured training, create reliable schedules, and ensure employees have the support they need to succeed. Beyond keeping the truck running smoothly, the Coordinator is helping participants build transferable skills they can carry into future jobs and opportunities.

This growth was made possible thanks to a \$31,200 grant from the Rita Knox Hutts Memorial Fund and Community Catalyst Funds.

LovABLE SERVICES is more than an organization. It is a community movement — one cup of coffee, one scoop of custard, one opportunity at a time — changing how the world sees ability.

Community Foundation Serving Western Virginia has been such a blessing to LovABLE SERVICES, Inc. and Chris's Coffee & Custard!
Thank you so much for all you have done for us and for enabling so many amazing organizations to serve our community in such wonderful ways!

— Beth Woodrum,
Executive Director

Founded in
2017



38

young adults have received training

36

Volunteers serving LovABLE Services



57

young adults and support staff employed by Chris's Coffee & Custard



*Bringing Healing to
Communities in Need*

CALM CLINIC AND CARAVAN

Thanks to the Community Foundation's support, we were literally able to keep our wheels turning. The funding put new tires on our bus! Because of this, we brought free, nervous-system-resetting 5 Needle Protocol treatments to almost 600 people and distributed vital supplies from more than 20 partner organizations to even more. Together, we reached rural and underserved communities that otherwise might have gone without.

– Katie Clifton
Executive Director



Calm Clinic and Caravan is redefining access to wellness in Southwest Virginia by meeting people where they are — literally. Operating from a 36-foot converted school bus, this mobile acupuncture clinic travels throughout the Roanoke Valley and surrounding communities, offering free and reduced-cost acupuncture treatments along with coordinated social services. Its mission is simple yet profound: to eliminate barriers to wellness for those most in need.

The clinic specializes in the 5 Needle Protocol, a holistic, non-verbal acupuncture treatment first developed in the 1970s to support individuals detoxing from heroin. By placing five small, sterilized needles at specific points in the ear, the therapy helps shift the body from a state of fight, flight, or freeze into one of rest and recovery. This simple yet powerful practice provides relief from symptoms of Substance Use Disorder (SUD), PTSD,

anxiety, and burnout—offering a path toward healing for people who may otherwise go untreated.

Calm Clinic and Caravan began as a for-profit practice but quickly recognized the deep, unmet need for affordable and accessible care in the region. In 2023, it transitioned to a nonprofit model to expand its reach, particularly to marginalized populations and frontline workers

facing chronic stress. That year, the Calm Clinic and Caravan served 622 individuals. By mid-2024, it had already provided more than 550 treatments and is on track to reach 1,000 people by year's end.

Today, the mobile clinic partners with 28 community organizations and makes regular stops in New Castle, Bedford, Southeast and downtown Roanoke, and Old Southwest Roanoke.

With a \$19,350 grant from Community Catalyst Funds and the Sandra Overstreet Fund, Calm Clinic and Caravan will complete critical upgrades to its bus—enabling increased outreach at the Melrose Library in Roanoke and new services in Martinsville.

With every stop, Calm Clinic and Caravan brings healing, hope, and connection — proving that sometimes, the road to wellness begins with a bus parked right in the heart of the community.



Partners with **28**
community
organizations to provide
coordinated services

Formerly the
**Wellness
Wagon**



The 5 Needle Protocol
originally developed
in the
1970s

Established in
2023



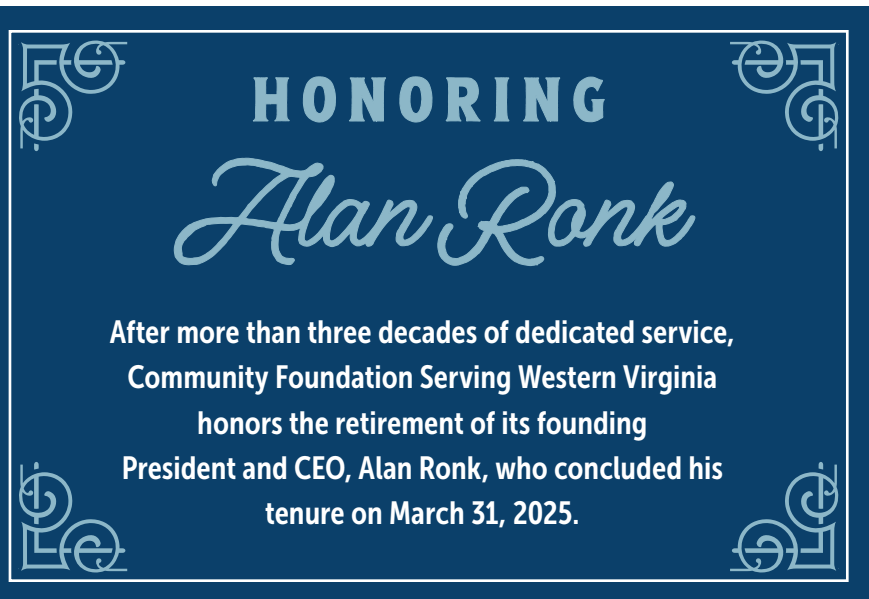

ALAN'S JOURNEY WITH THE FOUNDATION BEGAN IN 1988, helping community leaders lay the groundwork for a new kind of philanthropy in the Roanoke Valley. From those early days, it was clear that Alan's leadership was guided not by ambition for himself, but by a deep passion for the community and a belief in the potential of others. Colleagues recall how he could walk into a room and, with quiet confidence, make everyone feel heard, valued, and capable of making a difference.

Under Alan's stewardship, the Community Foundation became more than an organization—it became a family. Staff and board members alike describe him as a mentor who led with humility, patience, and a steady hand. He celebrated others' successes, offered guidance in challenging moments, and never shied away from rolling up his sleeves to ensure the work got done. His generosity of spirit was matched only by his belief in the power of collective action to improve the community.

Alan's impact reaches far beyond the office walls. He inspired a culture of giving, strengthened partnerships across the region, and nurtured countless leaders who carry forward his vision of community and service. His humility, wisdom, and unwavering dedication continue to leave an enduring mark—not just on the Community Foundation, but on everyone who had the privilege of knowing him.

As we celebrate Alan's incredible tenure, we recognize that his legacy is not measured in grants or assets alone, but in the lives he has touched, the leaders he has cultivated, and the communities he has strengthened. Alan, thank you for your guidance, your compassion, and your tireless commitment. You have shaped the heart of this Foundation, and your influence will be felt for generations to come.



The Community Foundation honored its Founding and longtime President & CEO, Alan Ronk, with the unveiling of a commissioned portrait recognizing his decades of visionary leadership and dedicated service. Created by acclaimed realist artist Whitney Brock, the portrait was revealed during the Annual Celebration on November 6, 2025.



AGENCY ENDOWMENT FUNDS

Apple Ridge Farm Endowment Fund

Blue Ridge Parkway Foundation Trust

Established through the generosity of Bud and Brenda Hilton to encourage others to protect and preserve the Blue Ridge Parkway.

The Shirley and Cabell Brand Fund (for TAP)

Established by TAP through the support of nearly 200 individuals, corporations, foundations and organizations in honor of Cabell Brand's long service to the community.

Charity League of Martinsville and Henry County Fund

CHIP of Roanoke Valley Fund

The Walter P. Dungan Literacy Fund, Literacy Volunteers of Roanoke Valley

Historic Fincastle, Inc. Endowment Fund

History Museum & Historical Society of Western Virginia's David H. Burrows Endowment Fund

Established by the Museum through the generosity of David Burrows to support the Crystal Spring Pumping Station.

History Museum & Historical Society of Western Virginia Kegley Publication Fund

Established by the Museum through the generosity of the Kegley family to support the Kegley Publication Fund.

Historical Society of W. VA – Vinyard-Showalter

Established by the Museum through the generosity of W. Darnall Vinyard to inspire others to provide endowment resources for the long-term benefit of the agency.

The Barbara B. Lemon Fund for the Blue Ridge Land Conservancy

Martinsville City Public Schools Endowment Fund

Martinsville Henry County Family YMCA Endowment Fund

Mill Mountain Theatre Fund

Mill Mountain Zoo Fund

Partners for SUCCESS Fund

Established by Roanoke City Schools.

Planned Parenthood Health Systems, Inc. Fund

Presbyterian Community Center Fund

Suzanne R. Ranson Endowment for Hospice Excellence

Established through the generosity of Dr. and Mrs. George K. Bowers and two anonymous donors.

The Rescue Mission Fund

The following funds were established as Charitable Gift Annuities to benefit The Rescue Mission Fund:

Stella M. and Grover C. Agee Fund
Richard Allfather and Julia M. Horner Fund
Thomas L. Ayers Fund
Lillian S. Brown Fund
Burt C. Horne, Jr. Fund
Walter M. Lockett Fund
Mary H. Milan Fund
Betty D. and Jimmy T. Moore Fund
Mabel R. Naff Fund
Nancy B. Robertson Fund

Roanoke Adventist Preparatory School Endowment Fund

Roanoke Area Ministries Fund

Roanoke Valley S.P.C.A. Endowment Fund

United Way of Roanoke Valley, Inc. Fund

Warm Hearth Foundation Fund

The following funds were established as Charitable Gift Annuities to benefit Warm Hearth:

Lee B. Brown Fund
Howard Feiertag
Kenneth L. Murdock Fund
Howard Picard Fund
Charles Whitescarver



WOMEN IN PHILANTHROPY

The Women In Philanthropy (WIP) giving group celebrated its 16th year.
For fiscal year 2025, the group consisted of 83 women who agreed to the \$500 annual commitment.
To date, WIP has awarded \$581,500 and holds an endowment totaling more than \$258,000.

Ms. Nancy Baker
Mrs. Carolyn E. Baptist
Mrs. Clarke S. Beckner
Mrs. Page B. Beeler
Mrs. Kimberly P. Boyd
Miss Laura Bowles
Mrs. Paula Burnette
Mrs. Gael Chaney
Mrs. Ruth Groves Chaney*
Ms. Martha S. Cooper
Mrs. Rebecca Crabtree
Ms. Susan Critz
Mrs. Judy N. Dashoff
Mrs. Nancy B. Davis
Mrs. Jill G. Dickens
Mrs. Mary Kate S. Dillon
Mrs. Imogene H. Draper
Dr. Margie B. Eason

Mrs. Cindy King Edgerton
Mrs. Sarah Fain
Mrs. Martha B. Farrell
Mrs. Ann Favero
Mrs. Bonnie Favero
Mrs. Sandra T. Ford
Ms. Karen Franklin
Mrs. Paige D. Frith
Ms. Marsha E. Frith
Mrs. Linda H. Gale
Mrs. Marty Gardner
Mrs. Judith Garland
Mrs. Karen Webb Garrett
Mrs. Jo Grayson
Ms. Tracie Heavner
Mrs. Vickie Helmstutler
Ms. Carol Hooker
Mrs. Betsy D. Ivey

Ms. Cecelia R. Johnson
Mrs. Karen Jones
Mrs. Lori Kessman
Mrs. Carole G. Kiser
Mrs. Lynn H. Korff
Mrs. H. Elizabeth Kormos
Mrs. Amy P. Lampe
Mrs. J.D. Lester
Ms. Elizabeth Lester
Mrs. Susan S. Lester
Mrs. Katherine W. Long
Mrs. Anne V. Madonia
Mrs. Blanche D. Mahoney
Mrs. Langhorne S. Mauck*
Ms. Charlotte W. McClain
Mrs. MaryAnn McConnell
Mrs. Tonie S. McMillan
Mrs. Carole Mercer

Mrs. Sharon R. Merricks
Mrs. Linda Byrd Moore
Mrs. Lynanne Newman
Mrs. Nancy Philpott
Mrs. Betty Barnes Pigg*
Mrs. Ashby C. Pinkard
Mrs. Christine B. Poirier
Mrs. Linda C. Prillaman
Mrs. Ann Reaser
Mrs. Carol A. Stone Rebman*
Mrs. Linda Reynolds
Mrs. Lewis S. Riddle
Mrs. Martha Rollins
Mrs. Eliza H. Severt
Mrs. Elizabeth R. Sibbick
Mrs. Irma Smart
Mrs. Tiffany Smart
Mrs. Kim Snyder

Mrs. Barbara M. Stanley
Mrs. Joyce Staples
Mrs. Catherine R. Stone
Mrs. Bernadette Stowe
Mrs. Tracy Tate
Mrs. Lorrie Teegen
Mrs. Julie Hairfield Thomas
Mrs. Nancy Thomas*
Mrs. Jackie Thornton
Miss McKay Ullstein
Mrs. Elizabeth M. Walker
Mrs. Susan Warren
Mrs. Stuart Webster
Mrs. Sarah M. Whitmore
Mrs. Roslyn Wingett
Ms. Jett Groves Wood
Ms. Julia A. Work

**Posthumous Members*

Women in Philanthropy Grants Awarded



Edwards Adult Day Care Center received \$12,500 for the purchase of a new Sara Flex Lift that assists clients with mobility issues, allowing staff to safely transfer them to required areas in the facility. Partial funds will also be used for a new outreach Caregiver Program that will foster education, support, and assistance to caregivers in the community.



Henry County Food Pantry received \$20,000 for its Healthy Food Pantry Expansion. This project assisted the organization in purchasing a combination walk-in fridge and freezer to enhance food storage capacity and improve the quality of food distributed. This new unit allows for larger quantities of perishable items, ensuring a steady supply of fresh produce and proteins supporting 2,000–2,500 individuals monthly.



Pregnancy Care Center of MHC, Inc. received \$11,000 for its program Project HOPE, which offers hands-on support to expectant mothers, guiding them from a positive pregnancy test through prenatal care, labor, delivery, and postpartum care at home. The initiative includes providing prenatal vitamins, training staff members for labor support, preparing delivery bags with essentials for the hospital, and offering meals to new mothers and their families after the baby is born.

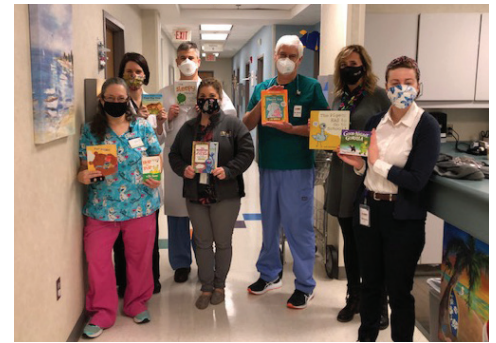

GRANTS

Through the wonderful generosity of many donors, the Foundation awarded more than 1,000 grants and scholarships totaling more than \$4.7 million in fiscal year 2025. The grants ranged from \$100 to \$161,500. Many of the organizations listed below received multiple grants.

Adult Care Center of Roanoke Valley
Agrarian Land Trust — Southwest Virginia
Agrarian Commons
Alleghany Highlands Arts Council
Alzheimer's Association —
Western Carolina Chapter
American Cancer Society Inc.
American Legion Boys State of Virginia Inc.
American Leprosy Missions
American Red Cross — Blue Ridge Chapter
American Red Cross — Roanoke Valley Chapter
American Society for Technion
Angels of Assisi
Appalachian School of Law
Appalachian Trail Conservancy
Apple Ridge Farm Inc.
Ashe Food Pantry
ASK Childhood Cancer Foundation
Atwill Memorial Chapel Association
Austin Creative Reuse
Averett University
Back Creek Elementary School
Barrier Islands Free Medical Clinic Inc.
Bassett Community Center c/o
Bassett Furniture Company
Bassett Public Library Association Inc. d/b/a
Bassett Historical Center
Bassett Volunteer Fire Company Inc.
Bassett Volunteer Rescue Squad Inc.
Bedford Christian Ministries
Bedford Community Christmas Station Inc.
Belmont Baptist Church Roanoke
Belmont University
Bethany Christian Church
Bethel United Methodist Church
Blue Ridge Area Food Bank
Blue Ridge Behavioral Healthcare

Blue Ridge Independent Living Center Inc.
Blue Ridge Land Conservancy
Blue Ridge Literacy
Blue Ridge Parkway Foundation
Blue Ridge PBS
Blue Ridge Regional Library Foundation Inc.
Bluefield University
Botetourt County
Botetourt Resource Center
Bowling Green State University
Boy Scouts of America
Blue Ridge Mountains Council
Boys & Girls Clubs of Southwest Virginia
Boys & Girls Clubs of the Blue Ridge
Boys Home of Virginia
Bradley Free Clinic
Brain Injury Solutions
Breakthrough T1D
Brevard College
Bridgewater College
Brightpoint Community College
Broad Street Christian Church
Brown University
Calm Clinic and Caravan
Capitol Commission Inc.
Cardinal Productions Inc.
Carilion Clinic Foundation
Carlisle School
Carmelite Sisters for the Aged and Infirm
Carson-Newman College
Catholic Committee of Appalachia
Catholic Near East Welfare Association
Catholic Relief Services Inc.
Cave Spring Rescue Squad
Center in the Square
Central Connecticut State University
CG Spectrum

Charity League of Martinsville & Henry County
Check Elementary School
Child Health Investment Partnership
of Roanoke Valley
Children's Assistive Technology Service
Children's Trust Roanoke Valley
Christ Episcopal Church
Christa McAuliffe Elementary School
Christendom College
Christian Appalachian Project Inc.
Christmas Cheer Inc.
Christopher and Dana Reeve Foundation
Church of the Brethren
City of Salem, Virginia
College Foundation of the University of Virginia
College of Charleston
College of William and Mary
Collinsville Volunteer Fire Company Inc.
Commonwealth Catholic Charities — Roanoke
Community Christmas Store
Community Foundation Serving Western Virginia
Community School
Community Storehouse
Community Youth Program at St. John's
Compress & Shock Foundation
Connect Health + Wellness
Converse College
Council of Community Services
Covenant Presbyterian Church
Craig County Historical Society
Craig County Public Library Inc.
Cultural Arts for Excellence, CAFE
Da Capo Virginia
Dan River Basin Association
DePaul Community Resources
Disaster Relief Food Ministry Inc.
Dobyns-Bennett High School

Duke University
 Earthjustice
 Easter Seals UCP North Carolina & Virginia Inc.
 Eastern Montgomery High School
 Edwards Adult Day Care Center
 Emory & Henry College
 Episcopal Diocese of Southwestern Virginia
 Episcopal High School
 Family Promise of Greater Roanoke
 Family Service of Roanoke Valley
 Feeding Southwest Virginia
 Ferrum College
 Fieldale-Collinsville Volunteer Rescue Squad Inc.
 First Baptist Church of Martinsville
 First Baptist Church of Roanoke
 First Presbyterian Church
 First Tee of the Roanoke Valley
 Five Points Music Foundation
 Floyd Community Educational Association
 Floyd County Historical Society
 Floyd County Library Building Fund Inc.
 Floyd County Life Saving & First Aid Squad
 Floyd County Volunteer Fire Department —
 Station 3
 Food Bank of Central & Eastern North Carolina Inc.
 — Sandhills Branch
 Fork Mountain Volunteer Rescue Squad
 Fork Union Military Academy
 Foundation for Rehabilitation Equipment
 and Endowment
 Franklin County Family YMCA
 Franklin County Humane Society Inc.
 Franklin County Library Foundation, Inc.
 Free Clinic of Franklin County
 Friends of RCACP
 Friends of the Blue Ridge Parkway
 Friends of the Blue Ridge Regional Libraries Inc.
 Friendship Place Inc.
 Garth Newel Music Center
 George Mason University
 Georgia Institute of Technology
 Girl Scouts of Virginia Skyline
 Glenvar High School — Theatre Arts Dept.
 God's Pit Crew Inc.
 Good Samaritan Hospice Inc.
 Goucher College
 Grace Episcopal Church, Ca Ira
 Grace Network of Martinsville & Henry Co. Inc.
 Grand Canyon University
 Grandin Theatre Foundation Inc.
 Greene Memorial United Methodist Church
 Greensboro Montessori School
 Habitat for Humanity in the Roanoke Valley
 Hackensack Meridian School of Medicine
 Haiti Education Foundation Inc.
 Hampton University
 Harrison Museum of African American Culture
 Hazel Y. Clark Patrick County Public Animal Shelter
 Healing Strides of VA
 Heifer International Foundation
 Hellenic College
 Helping Hands of Georgetown County
 Henry County Food Pantry
 Herman L. Horn Elementary School
 High Point University
 Historic Fincastle Inc.
 Historical Society of Western Virginia
 Hollins University
 Holy Trinity Episcopal Church
 Hope to Walk
 HopeCo
 HopeTree Family Services
 Horizon Opportunities Inc.
 Hospice of Surry County d/b/a
 Mountain Valley Hospice & Palliative Care
 Huddle Up Moms
 Island Cat Allies
 James Madison University
 Jefferson Center Foundation
 Jewish Community Preschool
 Johnson & Wales University — Providence
 Johnson University
 Junior Achievement of Southwest Virginia Inc.
 Kids on Point Inc
 Kids Soar
 Kindling Ministries
 Kiwanis Foundation of Roanoke
 Kuumba Community Health & Wellness Center, Inc.,
 d/b/a New Horizons Healthcare
 Lebanon Memorial United Methodist Church
 Legal Aid Society of Roanoke Valley
 Legion of Christ College Inc.
 Lenoir-Rhyne University
 Liberty University
 Lighthouse Baptist Church
 Lincoln Memorial University —
 College of Veterinary Medicine
 Lincoln Memorial University — Knoxville
 Living Tongues Institute for
 Endangered Languages
 Local Environmental Agriculture Project
 Local Office on Aging
 Longwood University
 LovABLE Services Inc.
 Loyola University Maryland
 LSUHSC School of Dentistry
 Lutheran Family Services of Virginia d/b/a enCircle
 MARC Workshop Inc.
 Martinsville Cemetery Association
 Martinsville City Schools
 Martinsville Henry County Chambers Partnership
 for Economic Growth
 Martinsville Henry County Economic
 Development Corporation
 Martinsville-Henry County Crime Stoppers
 Program Inc
 Martinsville-Henry County Family YMCA
 Martinsville-Henry County Historical Society
 Maryknoll Fathers and Brothers
 Maryknoll Sisters
 Massachusetts Institute of Technology
 Koch Institute
 Methodist University
 Mill Mountain Theatre
 Mill Mountain Zoo
 Moore Humane Society
 Mount Holyoke College
 Mountain Gateway Community College
 Mountain View Methodist Church
 Mpanzi Empowering Women and Girls Inc.
 National D-Day Memorial Foundation
 National Outdoor Leadership School
 National Wildlife Federation
 Nature Conservancy
 New Castle Christian Church
 New Community Project
 New Life Birth Center
 No Bounds
 Norfolk State University
 North Carolina A&T State University
 North Carolina State University
 North Cross School
 Northport Performing Arts Center
 Now I Lay Me Down to Sleep
 Oak Level Baptist Church
 Oak Level Ruritan Club
 Old Dominion University
 Old Salem Church
 One Valley Inc.
 Opera Roanoke
 Oral and Maxillofacial Surgery Foundation
 Orchard School Foundation
 Our Lady of Nazareth Catholic Church
 Pathfinders for Greenways
 Patrick & Henry Community College
 Patrick & Henry Community College Foundation
 Patrick Henry Athletic Boosters Association
 Pensacola Christian College
 Piedmont Arts Association
 Pikeville High School Alumni
 Planned Parenthood South Atlantic
 Planned Parenthood South Atlantic — Roanoke
 Plenty!
 Points of Diversity Inc.
 Pregnancy Care Center of MHC Inc.
 Presbyterian Community Center
 Preserve Craig Inc.
 Priests of the Sacred Heart
 Princeton University
 Radford University
 Radford University Carilion
 Radford University Foundation
 Raleigh Court Presbyterian Church
 Raleigh Court United Methodist Church

Randolph College
 Renovation Alliance
 Rescue Mission of Roanoke
 Restoration Housing
 Rhode Island School of Design
 Roanoke Adventist Christian School
 Roanoke Appalachian Trail Club
 Roanoke Area Ministries
 Roanoke Catholic School
 Roanoke City Public Schools
 Roanoke College
 Roanoke County Fire & Rescue
 Roanoke Cultural Endowment
 Roanoke Emergency Medical Services Inc.
 Roanoke Outside Foundation
 Roanoke Public Library Foundation
 Roanoke Refugee Partnership
 Roanoke Symphony Orchestra
 Roanoke Valley Chess Club
 Roanoke Valley Governor's School Foundation
 Roanoke Valley SPCA
 Roanoke Valley Tennis Association
 Roanoke Wildlife Rescue
 Roanoke Women's Foundation
 Roanoke Baroque
 Ronald McDonald House Charities
 of Southwest Virginia
 Roper St. Francis Foundation
 Rose-Hulman Institute of Technology
 Safetynet Inc.
 Saint Francis Service Dogs
 Salem / Roanoke County Food Pantry
 Salem College
 Salem Educational Foundation and
 Alumni Association
 Salem Rescue Squad
 Salesian Missions Inc.
 Science Museum of Western Virginia
 Second Presbyterian Church
 Sexual Assault Response & Awareness Inc.
 Shriners Hospital for Children
 Simmonsville Volunteer Fire Department
 Smile Train Inc.
 SML Good Neighbors Inc.
 South Carolina Junior Golf Foundation
 South College
 Southern Area Agency on Aging Inc.
 Southern Environmental Law Center
 Southern New Hampshire University
 Southside Survivor Response Center Inc.
 Southwest Virginia Higher Education
 Center Foundation
 SPCA of Martinsville and Henry County
 Special Olympics Virginia
 Spencer-Penn Centre
 Spikenard Farm Honeybee Sanctuary
 St. Andrew's Roman Catholic Church
 St. Catherine's School Foundation
 St. Christopher's School
 St. John's Episcopal Church
 St. Jude Children's Research Hospital
 St. Mark's Lutheran Church/The Lion's Share
 St. Paul's Episcopal Church
 St. Stephen's Episcopal Church
 Star City Robotics Foundation
 STEP Inc.
 Stepping Stone Mission of Franklin County Inc.
 Storydancer Project
 Straight Street
 Sunnyside Communities — Kings Grant
 Retirement Community
 Sustain Floyd Foundation Inc.
 Sweet Briar College
 Tackfully Teamed Riding Academy Inc.
 Taubman Museum of Art
 Teachers of Promise Foundation
 Temple Emanuel
 The Agape Center
 The Art Students League of New York
 The Battle Within
 The Bee Cause Project Inc.
 The Generals Redoubt
 The Gideons International
 The Hope Center 11th St NW
 The June Bug Center Inc.
 The Junior Golf Foundation of Virginia
 The Kiawah Island Natural Habitat Conservancy Inc.
 The Lonon Foundation
 The Salvation Army Martinsville Service Center
 The Salvation Army Roanoke Corps
 The Shepherds Table
 The Sierra Club Foundation
 The Twelve Foundation
 The V Foundation for Cancer Research
 The Village Chapel
 The Wild Way
 Theatreworks Community Players Inc.
 Thursday Morning Music Club
 Total Action for Progress
 Town of Vinton
 Trinity College
 Trinity Ecumenical Parish
 Tudor House
 Union Presbyterian Seminary
 Unitarian Universalist Church of Roanoke
 United Way of Henry County & Martinsville Inc
 United Way of Moore County
 United Way of Virginia's Blue Ridge
 University of Central Florida
 University of Lynchburg
 University of Mary Washington
 University of Maryland Baltimore County
 University of Maryland Global Campus
 University of Miami
 University of North Carolina — Chapel Hill
 University of North Carolina — Charlotte
 University of Tampa
 University of Tennessee Foundation
 University of Virginia
 University of Virginia's College at Wise
 Verge
 Vietnam Veterans of America
 Vinton Area Chamber of Commerce
 Vinton Historical Society/Vinton Museum
 Virginia Breast Cancer Foundation
 Virginia Children's Theatre
 Virginia Commonwealth University
 Virginia Creeper Trail Club Ltd.
 Virginia Episcopal School
 Virginia Federation of Garden Clubs Inc.
 Virginia Hunters Who Care Inc.
 Virginia Institute of Autism
 Virginia Lions Eyeglass Recycling Inc.
 Virginia Military Institute
 Virginia Museum of Natural History Foundation
 Virginia Museum of Transportation
 Virginia Outdoors Foundation
 Virginia State Literacy Association —
 Roanoke Branch
 Virginia Tech
 Virginia Tech Foundation Inc.
 Virginia Veterans Services Foundation
 Virginia Western Community College
 Virginia Western Community College
 Educational Foundation Inc.
 Vision To Learn
 W. E. Cundiff Elementary School
 W. E. Skelton 4-H Educational Conference Center
 Warm Hearth Foundation
 Washington and Lee University
 Washington and Lee University School of Law
 Washington State Coalition of
 African Community Leaders
 West End Center
 West Piedmont Better Housing Coalition
 West Piedmont Planning District Commission
 West Virginia University
 Western Governors University
 Westminster Presbyterian Church of America
 Westtown School
 William Byrd High School
 William Byrd Middle School
 Winston-Salem State University
 Woodberry Forest School
 Wounded Warrior Project Inc.
 YMCA of Virginia's Blue Ridge
 Young Audiences of Virginia Inc.
 Young Life
 Young Life of North Roanoke and Salem
 Young Life of Roanoke
 Youth Sports Incorporated

PUBLIC SUPPORT

FOUNDING DONORS (ENDOWMENT)

It is a privilege to recognize a special group of individuals, families, private foundations and nonprofit organizations who established permanent endowment funds during the Foundation's critical early years. These visionary donors saw the importance of endowing a community foundation that would provide significant resources to enrich the quality of life for current and future generations of Roanoke Valley citizens. Funds created by the donors listed below were put in place through outright gifts by December 31, 1996.

Such Funds helped the Foundation reach and exceed its initial "critical mass" endowment goal of \$5 million.

In recognition of this support, each donor will be recognized in perpetuity as a "Founding Donor."

James R. Alvis, Jr. Family and Friends

Dorothy S. Anderson

Anonymous

Polly B. and M. W. Armistead, III

Suzanne and Benjamin Bazak

Mary Kistler Bickford

Blue Ridge Community Services

Edith P. and Frank W. Bova

Julie and Abney S. Boxley, III

Elizabeth H. and Frank A. Boxley and Family

Sadie M. Boyle

Martha Boxley Creasy

J. W. "Bill" Davis

Ruth H. and John S. DeVerter

Katherine Nelson Fishburn Foundation —

Sally Fishburn Crockett and

Robert N. Fishburn

Anson, Theresa and Paul Jamison

Melva P. Jones

Reid Jones, Jr.

Louise F. Kegley

Doris W. and Weldon T. Lawrence, Jr.

Barbara B. and William J. Lemon

Sidney Louis

Frank W. Martin

Margaret and Barton W. Morris

Jess Newbern, III

Lewis S. Parsley

Partners for SUCCESS

(Roanoke City Schools)

Martin J. "Jake" Patsel, Jr.

Planned Parenthood of the Blue Ridge, Inc.

Doris W. and Roy R. Pollard, Jr.

B. Wilson Porterfield, Jr. Foundation —

Bittle W. Porterfield, III

Burdette A. Rupert, Sr.

Burdette A. Rupert, Jr.

Julie T. and Ronald M. Staggs

Jean and Jay Thomas

Total Action Against Poverty

United Way of Roanoke Valley, Inc.

Susan and Joe Walters

THE SOCIETY OF FOUNDERS (ADMINISTRATIVE)

The Society of Founders recognizes donors who have made gifts of \$25,000 or more to the Foundation to support its administrative operations — either through contributions to the annual operating fund or to the administrative endowment.

Adams Foundation

American Electric Power

Anonymous

Beirne Carter Foundation

Sally F. Crockett

Foti, Flynn, Lowen & Company, P.C.

The Harvest Foundation

Gene A. Hylton

Heidi F. Krisch

Margaret and Barton Morris

Charles Stewart Mott Foundation

Norfolk Southern Corporation

Estate of William H. Pettigrew

B. Wilson Porterfield, Jr. Foundation

Trina B. Ramzinsky

Roanoke Electric Steel Corp.

The Roanoke Times

Shenandoah Life Insurance Company

SunTrust Bank

Glenn O. Thornhill, Jr.

Wachovia

Richard G. West

Please note that some of the donors recognized on pages 40–41 are now deceased. We are so grateful for their generosity over the years.



THE LEGACY SOCIETY

The Legacy Society honors individuals and families who have included the Community Foundation in their estate plans. We are deeply grateful to recognize the members listed below, whose future gifts will help strengthen our communities for generations to come.

If you have included the Community Foundation in your estate plans but have not yet shared this with us, we invite you to join the Legacy Society. Please contact Michelle Eberly, Director of Grants and Donor Engagement, so we can express our appreciation and acknowledge your lasting commitment to our region's future.

Anonymous
 Mrs. Eleanor W. Alvis
 Donald R. Amos for the James R. and
 Ethel H. Amos Fund
 Dorothy S. Anderson
 Willis M. Anderson
 Nathaniel A. and Dorothy D. Back
 Frank W. "Bill" Bova, Jr. and Ruth J. Bova
 Mr. and Mrs. Robert L. Bradshaw Jr.
 Mrs. Mary L. Brodie
 Mr. and Mrs. William M. Claytor
 Orrin and Dotsy Clifton
 M. Rupert Cutler and Brenda McDaniel
 Sherry W. Davidson
 Walter M. Dixon Jr.
 Janet Lynn Donnary
 Earl D. Doran
 Frank T. Ellett and Lucy R. Ellett
 Gordon and Susan Ewald
 Shirley W. Fletcher
 Mr. and Mrs. James A. Ford
 Rand and Jan Garrett
 Lloyd Gochenour
 Nancy and Bud Goehring
 Sarah and Kossen Gregory for the
 Kossen Gregory Jr. Memorial Fund
 Lucian Y. and June B. Grove
 Charles F. A. Hall III
 Zelda and Julius Halpern

David and Nancy Helms
 Samuel C. Hill
 Mrs. Anne Crable Hurt
 Dr. and Mrs. Robert S. Hutcheson Jr.
 Gene A. Hylton
 Theresa and Anson Jamison
 The John W. Johnston Family
 Melva P. Jones
 Mr. Mark S. Journell
 Mr. and Mrs. Guy Kinder
 Mr. and Mrs. Forrest Landon
 Stan and Elise Lanford
 Mr. and Mrs. John L. Leftwich
 Evelyn L. Lewis
 Thomas and Betsy Little
 Camille M. Lownds
 Frank and Martha Clay Martin
 Samuel B. McGhee
 Richard F. and Cheryl A. McIntyre
 Dr. Julien Meyer Sr.
 Dr. and Mrs. Julien H. Meyer Jr.
 Walter Muir
 Dorothy G. Murray
 Wallace C. Nunley Sr.
 Yvonne S. Olson
 Walter M. "Bill" Otey III
 Ms. Sandra L. Overstreet
 John and Sarah Belle Parrott
 Lewis S. Parsley

Nancy Ruth Patterson
 Estate of William H. Pettigrew
 Doris W. and Roy R. Pollard, Jr.
 Louis and Agnes Popp Fund
 Carol and Robert Pruner
 Mrs. Carolyn L. Rakes
 Trina B. Ramzinsky
 Thomas M. Robertson Sr.
 Margaret M. and William H. Robertson Fund
 Mr. and Mrs. Frank W. Rogers III
 Alan E. Ronk
 William H. and Anna B. Scheer
 Mr. William A. Scott Jr.
 Ed and Barbara Scruggs
 Constance Roberta Smith
 Garnett E. and Patsy T. Smith
 Jackie and S.L. Spangler
 Neil and Michelle Treger
 Kenneth D. Twitchell
 Richard and Gail Ungerer
 Mrs. Claiborne Vinyard
 Joe and Susan Walters
 Mike and Carolyn Warner
 Mary L. and Douglas C. Waters
 Vera Bryant Williams
 Barbara Wise
 Walter K. and Kimberley A. Young

FRIENDS OF THE FOUNDATION

We are deeply grateful to recognize the generous donors who provide annual administrative support of \$500 or more as Friends of the Foundation. Their generosity strengthens the very core of the Community Foundation — allowing us to serve donors, manage funds responsibly, and respond to community needs with purpose and care.

The ongoing support of our Friends keeps the Foundation strong and vibrant, ensuring that we can continue to make a lasting difference across the region.

If you believe in the power of philanthropy to improve lives and create opportunities, we invite you to join this special group of supporters. Becoming a Friend of the Foundation is a meaningful way to invest in the future of our communities and help us continue building a region where everyone can thrive.

AccessU

Mrs. Nancy Howell Agee
Mr. and Mrs.* Lewis C. Bishop
Mr. and Mrs. James B. Blackstock
Mr. Don L. Bradley
Mr. and Mrs.* Robert L. Bradshaw Jr.
Mr. and Mrs. George B. Cartledge Jr.
Mr. and Mrs. J. Smith Chaney Jr.
Mr. Bryan Collier and Ms. Elizabeth A. Chilton
Ms. Melinda T. Chitwood
Mr. Raymond G. Cobb
Mrs. Nan L. Coleman
Mr. and Mrs. W. Patton Coles IV
Mrs. Molly Cramer
Dr. Hoyer and Mr. John M. Duckworth
Mr. and Mrs. Saju S. Eapen
Drs. Paul and Margie Eason
Mr. and Mrs. Frank T. Ellett
Mr. and Mrs. William D. Elliot
Mr. James B. Frith Jr. and Ms. Tracie Heavner

Mr. and Mrs. J. Randolph Garrett III
Ms. Katrina A. Goode
Drs. Will and Karli S. Griffith
Ms. Catherine J. Griffin
Mr. and Mrs. Johnny L. Guilliams
Mr. and Mrs. Wilbur L. Hazlegrove
Ms. Johanna M. Henretta
Mr. and Mrs. William T. Hensley
Mrs. Doris Higginbotham
Mr. and Mrs. Courtney Hoge
Thomas G. Karrasch Charitable Fund
of Community Foundation for a
Greater Richmond
Mr. Talfourd H. Kemper
Mr. and Mrs. William J. Lancaster
Mr. and Mrs. James B. Lee
Mr.* and Mrs. George W. Lester II
Dr. and Mrs. Eugene C. Madonia
Dr. Raymond F. Mallinak
Dr. James T. McClung and Dr. Cathy Z. Ford

Mr. and Mrs. Rick Mercer
Dr. and Mrs. J. Peyton Moore
Mr. Wistar Morris III and Mrs. Karen Moran
Mr. and Mrs. William A. Nash
Mr. and Mrs. Fritz H. Oehlschlaeger
Mr. S. Kime Patsel
Mr. and Mrs. John T. Pinkard
Dr. and Mrs. Clarence Reaser
Dr. Randall R. Rhea
Mr. Harry S. Rhodes
Mr. and Mrs. Frank W. Rogers III
Ms. Nancy Rogers
Mr. Alan E. Ronk
Mrs. Celia B. Scouras
Mr. and Mrs. Barry L. Shelor
Dr. and Mrs. Anthony Stavola
Mr. and Mrs. Steven S. Strauss
The Honorable and Mrs. Philip Trompeter
Mrs. and Mrs. Douglas C. Water
Mr. and Mrs. Barry Wirt

CHOOSING YOUR OWN INVESTMENT ADVISOR

While the Foundation maintains a well-diversified and professionally managed investment portfolio for its hundreds of endowment funds, there may be times when donors want to continue an existing relationship with a particular investment firm and specific advisor.

Under our "Charitable Investment Relationship Policy," donors who set up a fund within the Foundation for \$1 million or more now have that option. We will be happy to provide full details as appropriate.

DONORS

We are honored to recognize and thank the following donors who made administrative or endowment gifts or gifts-in-kind during the 2025 fiscal year. We work diligently to ensure the accuracy of this listing. However, if you find an error or omission, please accept our sincere apology and let us know.

AccessU
Mrs. Cristina Agee
Mrs. Nancy Howell Agee
Grace Aheron
Mr. and Mrs. Richard Allen
Steve and Tanya Alley
Mr. Freddie Allner (Brother Rat)
Mr. Charles E. Alphin
Ms. Mary Beth Alphin
Jennifer Anderson
Mr. and Mrs. Phillip Anderson
Anonymous
Ms. Mildred Artrip
Ms. Lois M. Ashby
Mr. and Mrs. Hugh G. Ashcraft, III
Mrs. Ann H. Austin
Avis Construction Company, Inc.
Ron and Jodi Ayers
Mrs. Cary W. Baber
Kathy Baker
Ms. Nancy Baker
Mr. Jerry H. Ballengee
Mr. and Mrs. Charles R. Baney
Mrs. Carolyn E. Baptist
Mr. William R. Barksdale IV
Mr. and Mrs. Michael S. Barnett
Mrs. Mary Jane Barnett
Mr. David A. Barnhart
Barton and Margaret Morris Charitable Lead Trust
Dr. and Mrs. Vincent T. Basile
Ms. Ila Bayrer
Mrs. Clarke S. Beckner
Ms. Gretchen W. Beedle
Mrs. Adele Beekman
Mrs. Page B. Beeler
Ms. Elizabeth H. Belcher
Jon Bennett
Ms. Dora A. Bennett
Mrs. Ellan R. Bernstein
Mr. Lewis C. Bishop and the late Dr. Rita D. Bishop
Mr. and Mrs. James B. Blackstock
Mr. and Mrs. Charles Blohm
Laura Bowles
Mrs. Kimberly P. Boyd
Boys and Girls Clubs of Southwest Virginia, Inc.
Mr. Don L. Bradley
Mr. Robert L. Bradshaw Jr., and the
late Mrs. Christine Bradshaw
Mr. James B. Bradshaw
Brown Advisory Charitable Foundation
Mr. and Mrs. Whitney Brown Jr.
Mr. and Mrs. Dan Brown
Ms. Terri H. Bryant
Ms. Helen Ruth Burch
Ms. Alice G. Burlinson

Mrs. Paula M. Burnette
Lorraine Caleca
Mr. and Mrs. Orville Calhoun
Carilion Clinic
Mr. Dale A. Carr (Brother Rat VMI Class of 1977)
Mr. Robert Daniel Carson Jr.
Mr. and Mrs. George B. Cartledge Jr.
Mr. Robert G. Cassell Jr.
Mr. and Mrs. J. Smith Chaney
Mr. Bennett S. Chaney
Mrs. Gael Chaney
Ms. Sherry Childress
Bryan Collier and Elizabeth Chilton
Ms. Melinda Chitwood
Mrs. Dorothy S. Clifton
Martin and Nellie Cline
Mr. Raymond G. Cobb
Gabe Cochrane
Cogburn/Faris Foundation
Mrs. Beverley Coleman
Mrs. Nan L. Coleman
Ms. Meredith Coleman
Mr. and Mrs. W. Patton Coles IV
Mr. Michael Conaway (Tim's VMI Brother Rat)
Ms. Martha S. Cooper
Dr. and Mrs. Mark Crabtree
Mrs. Rebecca Crabtree
Mr. and Mrs. Greg Craven
Ms. Susan Critz
Crossfield Family
Greg and Margie Cundiff
Mr. John Cutright
Mrs. Judy N. Dashoff
Davenport and Co.
Mrs. Sherry W. Davidson
Ms. Patricia H. Davidson
Mr. and Mrs. Michael W. Davis
Mrs. Lucy H. Davis
Mrs. Nancy B. Davis
The Honorable Susan N. Deatherage
Dr. and Mrs. Placido H. DeGuzman
Michael DeRosa
Dr. and Mrs. John S. DeVerter
Mrs. Jill G. Dickens
Mrs. Nancy C. Dickson
Dillon Paxton Family
Mr. James M. Dillon CPA*
Mrs. Mary Kate S. Dillon
Mr. and Mrs. Glenwood R. Dobbins
Mrs. Imogene H. Draper
Dr. Kevin F. Ducey and Dr. Minh-Chau T. Dang
Dr. Hoyer and Mr. John M. Duckworth
Ms. Bernice Dunstan
Saju and Mary Eapen
Drs. Paul and Margie Eason

Ms. Nancy K. Eberhardt
Mrs. Cindy King Edgerton
Mr. and Mrs. Frank T. Ellett
Mr. and Mrs. William D. Elliot
Mrs. Diane Elliot
Kandy Elliott
Jenny Ellis
Bill and Sandra Elwood
Dr. and Mrs. John J. Engel
Mr. and Mrs. Peter Englebert
Mrs. Doris N. Ennis
Estate of Ann Scheer
Estate of Pamela Wright
Estate of Ray and Violet Frith
Estate of Rita Knox Hutts
Estate of Thomas B. Van Horne
Doug and Sue Evans
Mr. and Mrs. Eric Eversole
Mrs. Sarah C. Fain
Falling Spring Evangelical Presbyterian Church
Mrs. Martha B. Farrell
Mrs. Ann Favero
First Baptist Church of Collinsville
Luann and Broaddus Fitzpatrick
Mr. Sonny Fleisher*
Cathy Z. Ford McClung Trust
Mrs. Sandra T. Ford
Mr. W.C. Fowlkes
Mr. William H. Fralin Jr.
Mrs. Connor L. Fralin
Mr. and Mrs. James Francis
Ms. Karen L. Franklin
Mr. and Mrs. Robert R. Frantz
Mr. Michael Freeman
Mr. Robert Freis
Mrs. Linda M. French
Sandra and Mike Friedlander and their daughters
Mr. Jim Frith and Ms. Tracie Heavner
Mrs. Paige D. Frith
Ms. Marsha E. Frith
Elena Kanina Fromme
Mr. and Mrs. Rick Funderburke
FBLA Staff and Board of Directors
Mrs. Linda H. Gale
Mr. F. Fulton Galer CPA
Mrs. Marty Gardner
Mrs. Judith Garland
Mr. and Mrs. J. Randolph Garrett III
Mrs. Karen Webb Garrett
Mrs. Olivia Garrett
Dr. and Mrs. James I. Gilbert, III
Girl Scouts of Virginia Skyline Council
Mrs. Maggie R. Glasgow
Ms. Ann Goette
Ms. Katrina A. Goode

James J. Gooding, MD
 Mr. and Mrs. Alexander M. Gordon
 Mrs. Jo Grayson
 Drs. Will and Karli S. Griffith
 Ms. Catherine J. Griffin
 Ms. Reba Griffith
 Groves-Chaney Foundation
 Mr. Mark Guiffre
 Mr. and Mrs. Johnny L. Williams
 Mrs. Ann Hackworth
 Ms. Sandra Hadaway
 Mrs. Judy F. Hagadorn
 Betsy and Kit Hale
 Cindy and Mason Harper
 Mr. James Preston Harris and Mrs. Pamela P. Harris
 Leon and Beverly Harris Fund
 Sherry Hartsock
 Mr. and Mrs. David Haviland
 Ms. Shirley S. Hawks
 Mrs. Thelma Haynesworth
 Bill and Cindy Hazel
 Mr. and Mrs. Wilbur L. Hazlegrove
 Ms. Tracie Heavner
 Mrs. Vickie Helmstutler
 Mr. and Mrs. RD Henderson
 Ms. Johanna M. Henretta
 Mr. and Mrs. William T. Hensley
 Mrs. Doris Higginbotham
 Mr. Frank F. Hill Jr.
 Ms. Lucy Hinson
 Mr. and Mrs. Courtney Hoge
 Mrs. Carol Hooker
 Mr. Dewitt House
 Aaron Housh
 Mr. Patrick Hughes
 Mr. and Mrs. Ray Hundley
 Wayland Hundley
 Mr. and Mrs. Mark Hurley
 Inve\$tCo Foundation
 Irving and Jett Groves Foundation
 J and J Berg Fund of the Greater
 Cincinnati Foundation
 Mr. Willy Pierre Jacobee
 Mr. and Mrs. John T. Jessee
 John T. Morgan Roofing and Sheet Metal
 Company, Inc.
 Mr. and Mrs. Pegram Johnson
 Cynda and Bruce Johnson
 Ms. Cecelia R. Johnson
 Michael E. Jones II
 Mrs. Karen Jones
 Ms. Jill Jones

Mr. Thomas G. Karrasch
 Mr. and Mrs. Richard Kegley
 Mrs. Mary Louise Kegley
 Mr. Talfourd H. Kemper
 Mrs. Lori Kessman
 Ms. Sandra K. Kidd
 Mrs. Carole G. Kiser
 Ms. Tiffany C. Kitchen
 Kiwanis Club of Bassett Virginia Inc.
 Mrs. Lynn H. Korff
 Mrs. H. Elizabeth Kormos
 Mrs. Amy P. Lampe
 Mr. and Mrs. William J. Lancaster
 Langhorne S. Mauck Revocable Trust
 Pete and Susan Larkin
 Lee and Beverly Learman
 Mr. and Mrs. James B. Lee
 Mr. and Mrs. Stephen W. Lemon
 Mr. George W. Lester II*
 Mrs. J.D. Lester
 Mrs. Susan S. Lester
 Ms. Elizabeth W. Lester
 Mr. and Mrs. Henry Light
 Laura T. Linn
 Antonio Lipparelli
 Mrs. Katherine W. Long
 Michele Lyden
 Dr. and Mrs. Eugene C. Madonia
 Mrs. Anne V. Madonia
 Mrs. Blanche D. Mahoney
 Dr. Raymond F. Mallinak
 Mr. and Mrs. Thomas Manus
 Mr. and Mrs. Dean Martin
 Mrs. Martha Clay Martin*
 Ms. Deborah N. Mattern
 Maust Family
 McAden Charitable Trust
 Ms. Charlotte W. McClain
 Mrs. Betsy B. McClearn
 Mr. and Mrs. Jim McCloskey
 Dr. James T. McClung and Dr. Cathy Z. Ford
 Mr. and Mrs. Reese B. McCormick
 Mrs. Shawn P. McCraw
 Mr. and Mrs. Thomas R. McDonald, Jr.
 Mrs. Tonie S. McMillan
 McNally Family Fund
 Member One Federal Credit Union
 Mr. and Mrs. Rick Mercer
 Mrs. Carole Mercer
 Mrs. Sharon R. Merricks
 Laura Midgley
 Marie Mills

Ms. Donna L. Mitchell
 The Moninghoff Family
 Dr. and Mrs. J. Peyton Moore
 Mr. Michael J. Moore
 Mrs. Linda Byrd Moore
 Mr. Wistar Morris III
 Mr. and Mrs. Richard Moss
 Dr. James K. Muehleck
 Mr. and Mrs. William Muscatello
 Mr. and Mrs. Rory Nansel
 Mr. and Mrs. William A. Nash
 National Financial Services LLC
 Paul and Amy Nester
 New City, Inc.
 Mrs. Lynanne Newman
 Mr. and Mrs. Danny Newman
 Mr. Alexander Nolan
 Mary North
 Michael and Sue Nussbaum
 Mr. and Mrs. Fritz H. Oehlschlaeger
 Rose Marie Orr
 Mr. Walter M. Otey III
 Grace Overstreet
 Mr. R. Gaillard Owen
 Ms. Charlotte L. Parsons
 Patrick County Circuit Court
 Mr. S. Kime Patsel
 Pendleton Construction Corporation Foundation
 Dr. John W. Pendleton
 Ms. Rebecca Perdue
 PHHS Class of 75 Reunion
 Mrs. Nancy Philpott
 Mr. Charlie Phlegar
 Dr. and Mrs. Douglas E. Pierce
 Mrs. Betty Barnes Pigg*
 Mr. and Mrs. John T. Pinkard
 Mrs. Ashby C. Pinkard
 Mrs. Christine B. Poirier
 Mrs. Charlotte K. Porterfield
 Ms. Fryda Powell
 Mrs. Linda C. Prillaman
 Mrs. Carolyn Rakes
 Ralph A. Hooker Charitable Remainder Trust
 Mr. Matthew T. Ramsey
 Dr. and Mrs. Clarence L. Reaser
 Mr. Ronald J. Rebman
 Mr. and Mrs. Art Regenold
 Mrs. Pamela C. Reilly
 Ms. Ann Cecil Renick*
 Mrs. Linda Reynolds
 Dr. Randy Rhea
 Mr. Harry S. Rhodes



A WORD OF THANKS!

The Community Foundation recognizes the importance of professional advisors in the charitable gift process. Their work is a valued and valuable part of our long-term success, and we are deeply indebted for the regular and ongoing support and involvement of the professional advisor community!

Richard A. Giesen Trust c/o Gwendolyn C. Giesen
 Mrs. Lewis S. Riddle
 Ms. Lea Riddle and Ms. Virginia Riddle
 Mr. Richard T. Ripley
 Roanoke Women's Foundation
 Mr. and Mrs. J. David Robbins
 Robby Robertson VMI '77
 Mr. Martin L. Robison
 The Honorable Frank W. Rogers III
 Newnie Rogers
 Mr. O. Randolph Rollins
 Mrs. Martha F. Rollins
 Ms. Betty L. Romero
 Mr. Alan E. Ronk
 Ms. Rita Rufty
 VMI Class of 1977
 Mr. and Mrs. David Schenck
 Abrina Schnurman
 Rosario Mariane Schroeder
 Mrs. Celia B. Scouras
 Mrs. Eliza H. Severt
 Ms. Jennifer Shamy
 Ms. Dana Shaw
 Mr. and Mrs. Barry L. Shelor
 Mrs. Linda N. Shiner
 Mrs. Elizabeth R. Sibbick
 Mr. and Mrs. Dewey N. Sink Jr.
 Mrs. Irma H. Smart

Tiffany Becker Smart
 Eddie and Missy Smith
 Dr. and Mrs. Edward P. Snyder
 Mrs. Kim Snyder
 Ms. Barbara R. Spangler
 Mrs. Joyce Staples
 Dr. and Mrs. Anthony Stavola
 Mrs. Catherine R. Stone
 Stonewall Jackson High School
 Mrs. Bernadette Stowe
 Lori and Steve Strauss
 Kay Strickland
 David Tait
 Mrs. Tracy E. Tate
 Mrs. Lorrie K. Teegen
 Mr. and Mrs. David Tenzer
 Mrs. Judith Tenzer
 Ms. Marjorie Tenzer
 The Arc of the Roanoke Valley
 The Dorothy Cate and Thomas F. Frist Foundation
 The Harvest Foundation
 Mrs. Julie Hairfield Thomas
 Mr. and Mrs. Arthur L. Thompson
 Mrs. Jackie Thornton
 Dr. and Mrs. John T. Tielking
 Dr. Bonnie Hennig-Trestman and
 Dr. Robert Trestman
 The Honorable and Mrs. Philip Trompeter

Truist Foundations and Endowments
 Specialty Practice
 Victor A and Louise R Lester Educational Trust
 Virginia IFYE Association
 VMI Class of 1977
 Mr. Mark Waldrop
 Beverly Fink and Steven Walker
 Mrs. Elizabeth M. Walker
 Mrs. Susan Warren
 Mr. and Mrs. Douglas C. Waters
 Heather Leigh Watson (OD Fan)
 Charlie Weathers
 Ms. Peggy Weaver
 Webster Salem Properties, LLC
 Mrs. Stuart Webster
 Mr. and Mrs. L. Ray Welch Jr.
 Heidi Whitesell
 Ms. Sarah M. Whitmore
 Ms. Elizabeth R. Whitney
 Mrs. Pamela H. Wiegandt
 Margaret W. Wilks
 Mr. and Mrs. Kent Williams
 Mr. and Mrs. Tori B. Williams
 Mrs. Roslyn Wingett
 Mr. and Mrs. Barry Wirt
 Ms. Julia A. Work
 Mr. Joseph B. Wright*
 Mr. and Mrs. Byron L. Yost

RAY AND VIOLET FRITH FUND

Ray and Violet Frith devoted their lives to faith, family, and community — values that continue to shine through their enduring generosity to Martinsville and Henry County. Married for an incredible 67½ years, the Friths built a life together rooted in love, integrity, and service.

A graduate of Bassett High School and Virginia Polytechnic Institute, Ray was a U.S. Army veteran who served in Korea before returning home to lead the family business, Frith Construction Company. Known for his quiet determination and sharp mind, there was little he couldn't figure out how to do. He cherished his friendships through the Oak Level Ruritan Club, where he was a founding member and dedicated volunteer.

Violet, remembered for her elegance, kindness, and unwavering devotion to family, began her career at DuPont before focusing her energy on raising their two children, Lance and Marie. She loved to travel, play bridge, and welcome friends and family with grace and laughter.



*A Legacy of
 Family, Service and
 Community*

Together, the Friths lived out their belief in giving back to the community that had given them so much. During their lifetimes, they established a donor-advised fund at Community Foundation Serving Western Virginia to support local causes they cared deeply about. That fund — now advised by their children — continues to reflect Ray and Violet's generous spirit and commitment to making a difference close to home.

Their giving did not end there. Through thoughtful estate planning, the Friths provided lasting support to Community Foundation, ensuring their impact will continue for generations to come. Their legacy stands as a testament to the power of family philanthropy — one grounded in love, service, and the enduring belief that strong communities are built by those who care.

The Foundation is honored to carry forward Ray and Violet's legacy and to continue sharing their remarkable story of faith, family, and community pride.

THESE GIFTS WERE MADE TO FUNDS THAT WERE MEANINGFUL TO EITHER THE ONE BEING MEMORIALIZED OR THE DONOR.

Throughout the year generous gifts were received for the following:

IN MEMORY OF

Jake Aldridge
Jenny Hughes Bradley
Kelsey Cooper
James Dillon
Harold Draper
Ben Gardner
Joseph Waskey Gilbert
Clay Gravely
Wanda Guilliams
Rodney M. Haynes
Ginny Jarrett
Rachel Lewis

Lorie and Bo Rogers
George P. Scouras
Alex Shamy
Chris Shoup
Steve Smith
Timothy B. Snyder
Tyler Stone
Curtis Taylor
Chaney Thomas
Michael Thompson
Mr. and Mrs. Ray Welch, Sr.

IN HONOR OF

Mr. and Mrs. Abney S. Boxley III
Paul and Margie Eason
Eugenia Estes & Wolf Hills Jazz Quartet
Lane Guilliams and Mike Shaver
DeWitt House
Stan and Elise Lanford
Alan Ronk
Kimberly and Chopper Snyder



SERVICES FOR FINANCIAL, LEGAL AND INVESTMENT ADVISORS

Advisors play key roles in guiding their clients' philanthropy. They provide vital information about tax relief, building a family tradition of giving and identifying and structuring advantageous giving vehicles.

Community Foundation Serving Western Virginia supports advisors and their clients at every step in the charitable giving process. Throughout our community — financial, legal and investment advisors have discovered the capability and convenience of the Community Foundation's resources and have partnered with us to deliver charitable giving services for their clients.

Thank you for being a part of our long-term success, and we are deeply indebted for the regular support of attorneys, CPAs, trust officers, financial planners and the rest of the professional advisor community!

For more information, contact the Community Foundation at:

ROANOKE OFFICE
540.985.0204

MARTINSVILLE OFFICE
276.656.6223

VISIT US ONLINE
www.cfwesternva.org

FINANCIAL SNAPSHOT

The brief information below is intended only to give the reader a quick overview of the Foundation. Upon completion, the current audited financial statements, that include all of the notes and disclosures required by generally accepted accounting principles, will be posted on the Foundation's website.

TOTAL ASSETS:

Community Grants and Services Annually:
Cumulative Grants Since Inception:

\$137 MILLION

\$4.7 million

\$78.9 million

ENDOWMENTS BY FUND TYPE

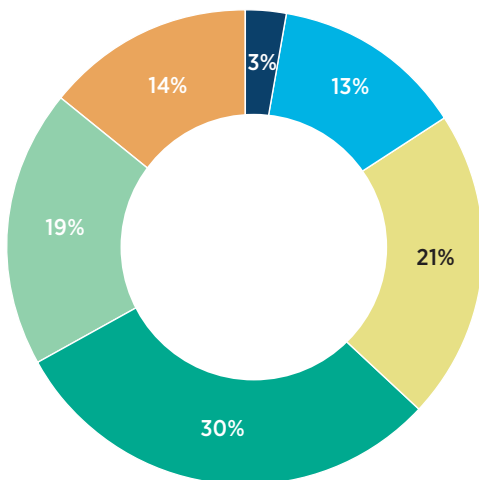

Agency	\$4,433,961
Designated	\$17,359,827
Donor Advised	\$28,987,219
Field-of-Interest	\$41,202,206
Scholarship	\$26,356,941
Unrestricted	\$18,562,688

GRANT DISTRIBUTIONS BY CATEGORY

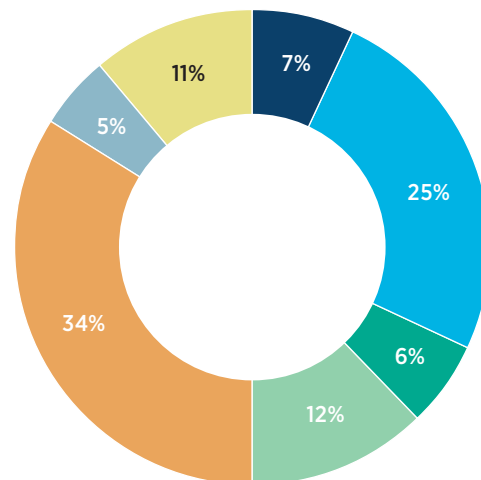

Arts, Culture & Humanities	\$319,668
Education	\$1,200,947
Environment & Animals	\$298,285
Health	\$577,706
Human Services	\$1,586,676
Public, Societal Benefit	\$230,117
Religion Related	\$ 502,175

Less than 1%

Mutual/Membership Benefit	\$3,720
---------------------------	---------



ROANOKE CORPORATE OFFICE

611 S. Jefferson Street | Suite 8 | Roanoke, VA 24011
540.985.0204

MARTINSVILLE REGIONAL OFFICE

P.O. Box 1124 | Martinsville, VA 24114 | 276.656.6223

cfwesternva.org