

BEST IN  
SHOW  
PHILANTHROPY

SURPASSING  
\$100,000,000



ANNUAL REPORT 2021



COMMUNITY  
FOUNDATION  
SERVING WESTERN VIRGINIA



# YOUR COMMUNITY FOUNDATION TEAM



**ALAN E. RONK**  
President/CEO



**CARLY C. OLIVER**  
Chief Operating Officer



**APRIL M. HAYNES**  
Regional Vice President,  
Martinsville Regional Office



**MICHELLE M. EBERLY**  
Director, Grants &  
Donor Engagement



**BETH KELLEY**  
Director, Finance &  
Investments



**ANA MARIA BARRIOS**  
Finance Associate



**KATHY E. MATTOX**  
Administrative Assistant

---

Report of Activities for the Fiscal Year Ended June 30, 2021

---

## ROANOKE CORPORATE OFFICE

Mailing Address:  
P.O. Box 1159 | Roanoke, VA 24006

Location:  
611 S. Jefferson Street, Suite 8 | Second Floor  
Roanoke, VA 24011  
Phone: 540.985.0204 | Fax: 540.982.8175

## MARTINSVILLE REGIONAL OFFICE

Mailing Address:  
P.O. Box 1124 | Martinsville, VA 24114

Location:  
300 Franklin Street | Suite 230  
Martinsville, VA 24112  
Phone: 276.656.6223 | Fax: 276.632.3614

---

[www.cfwesternva.org](http://www.cfwesternva.org)

---

## GEOGRAPHIC SERVICE AREA

We are honored to work with individuals and families on their charitable estate plans throughout much of western and southwestern Virginia.

Community Foundation Serving Western Virginia is registered with The Virginia Office of Consumer Affairs, is a member of both Roanoke Regional Chamber of Commerce and Martinsville-Henry County Chamber of Commerce, and is a member of Southeastern Council of Foundations..

---

# ★ PRESIDENT'S LETTER ★

Each year, when it comes time to put pen to paper for my "letter" in the Annual Report, I struggle to come up with some pithy or profound pertinent statements that will intrigue and delight you, the reader. This year is different. It is different because I am simply going to tell (briefly) a story and a dream realized, so please indulge me for a trip down memory lane!

The Community Foundation became a legal reality in August, 1988. The first accounting records show that as of June 15, 1989, the Foundation's asset balance was \$40.29, zero income for that month, expenses of \$3.18, leaving assets on hand of \$37.11. Talk about "quick" books! And frighteningly real for a brand new charitable endeavor. By the end of 1989, I can report that the Foundation had grown by a sizzling factor of 7x — reaching \$258. Yes, there was light at the end of the tunnel (albeit some micro faction of one lumen!)

As the Executive Director of the Foundation and only staff member, my task was very clear. Raise assets or have the community foundation die on the vine and wither away, much as an effort to start a local community foundation had done in the late 1960s. An early newspaper editorial proclaimed "The Foundation needs to get off to a strong start." Yes, public pressure from the get-go. Interestingly though, that same editorial contained the following passage: "The Foundation can do something that many other organizations aren't set up for: it can grant wishes. If a Valley resident who loves the outdoors would like to send underprivileged children to a summer camp, the Foundation will work out the details. The resident doesn't have to spend time looking for the agency or organization capable of carrying out the plan." "Granting wishes" was the beginnings of the special sauce I needed to persevere.

Along with a wonderful and generous board of governors (a hallmark of the community foundation that continues to this day), we began to plan how we could reach \$5,000,000 in assets, which was a figure that an esteemed consultant in the field said was the necessary "critical mass." Well, that took way longer than expected, as we did not reach that level until 1996. But we did reach it, and meeting that first threshold allowed me, and the foundation, to begin dreaming of much bigger things. What would it be like to have \$20 million in charitable funds? Or \$50 million. Or, did we even dare think that someday \$100 million could be possible? A pipe-dream of sorts at that point, but one that I never let slip from my mind.

Fast forward over the past three decades, through the addition of incredible, talented and dedicated staff members, receiving innumerable acts of community generosity, and through visionary and encouraging board leadership, your community foundation — Community Foundation Serving Western Virginia — this year just blew right past that long-held dream of hitting \$100,000,000 in assets. What a joyous feeling of knowing that the foundation did "get off to a strong start," and that it has already granted over \$60 million in wishes. Celebrate with us for a moment in reaching this milestone, because it is a milestone in which you have played a very important role.

***Now, on to the next dream. \$250 million perhaps?***



## CONTENTS:

About Us .....	4	Roanoke Women's Foundation .....	24
Who We Serve.....	4	Women in Philanthropy .....	25
What We Do.....	5	Grants.....	26
Community Foundation Leadership .....	6	Public Support	
Unrestricted Funds.....	8	Founding Donors.....	31
Field of Interest Funds.....	9	The Society of Founders .....	31
Scholarship Funds .....	11	Legacy Society Members .....	32
Designated Funds .....	17	Friends of the Foundation .....	33
Advised Funds.....	19	Donors .....	34
Roanoke Valley Gives .....	22	Financial Snapshot .....	39
Grantee Endowment Funds.....	23		

## ★ ABOUT US ★

# CREATING LEGACIES. GROWING COMMUNITIES.

Community Foundation Serving Western Virginia has been providing customized services to donors for decades, connecting their generosity with a broad spectrum of important needs and opportunities within our communities. We exist to help people, with or without great wealth, give in ways that have joy and meaning for them. When you come to the Community Foundation with a dream, we offer a variety of flexible charitable solutions to make it come to life and go on forever.

Comprised of more than 350 permanent endowment funds (and growing), the Community Foundation has awarded more than \$60 million in grants to community institutions since our beginning. Each of these grants helps make our nonprofits stronger, touches the lives of many people in very real ways and brings about transformative change that makes our region an even better place to live for all.

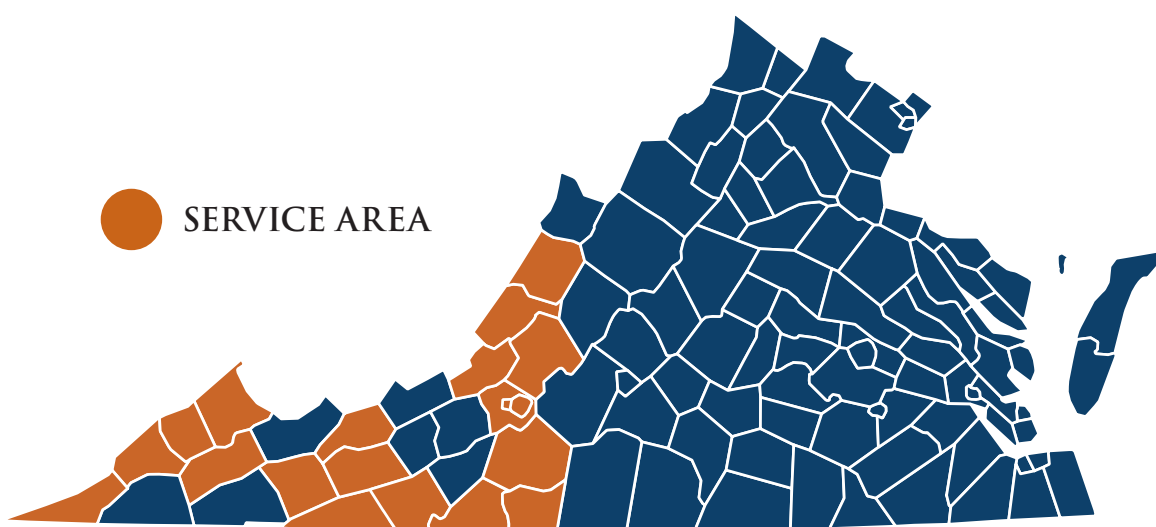

## WHO WE SERVE

We are privileged to work with individuals, families, corporations, private foundations, nonprofits and others who reside in, or are located in, much of western and southwestern Virginia. Please see the map for additional specifics. With respect to grant making, we can award grants anywhere in the country as recommended by donor advisors.



# ★ WHAT WE DO ★

## GIVING

Our mission is to enable people who love their community to easily give back. We always want to help folks feel good about their charitable giving. Whether their passion is arts and culture, the environment or helping students reach their educational goals, they have a professional partner and steward in the Community Foundation standing ready to help put that passion into action.

It is simple and easy to establish a Fund with the Community Foundation, whether you want to create an endowment for a favorite nonprofit or provide unrestricted support to meet the needs of the community. A Fund is created with a minimum contribution of \$10,000 (\$50,000 for scholarships and \$25,000 for agency endowments). There is no cost to set up a Fund. Thereafter a Fund is assessed an annual administrative fee ranging from 1% to 1.75%. Donors may elect to start a fund with contributions of cash, publicly traded or closely held securities, real estate, personal property or by the use of planned giving vehicles such as charitable remainder trusts, charitable lead trusts, life insurance policies and bequests. Contributions of any size are also welcome to existing Funds at any time.

## GRANTMAKING

The Community Foundation works tirelessly to carry out the wishes of donors and to provide expertise in local philanthropy. We constantly stay attuned to the latest developments in the nonprofit community. If donors want information on an organization, we will promptly do research and share the results of that due diligence. We also monitor the results of grants, all with the goal of ensuring that they are effective, efficient and productive.

In addition to monetary grants, the Community Foundation provides many hours of technical expertise and strategic leadership to nonprofit organizations.

## TYPES OF FUNDS

Community Foundation Serving Western Virginia is comprised of many different funds dedicated to purposes our donors define. Here are the primary options:

**UNRESTRICTED FUNDS** provide the greatest flexibility, allowing the Community Foundation to respond to the community's pressing needs through changing time and circumstances.

**FIELD-OF-INTEREST FUNDS** allow donors to pinpoint support to broad areas of concern, such as education, the arts, the environment, youth services or geographic areas they choose.

**DESIGNATED FUNDS** ensure regular, endowed support is provided to specific charitable organizations in the donors names.

**DONOR-ADVISED FUNDS** allow donors to make recommendations about the distribution of grants.

**SCHOLARSHIP FUNDS** help further the education of students who are selected by volunteer committees based on criteria donors outline, whether a student is from a particular geographic area, attending a certain school or planning a career in a specific field.

**MEMORIAL FUNDS** ensure a special person is remembered through a Fund that reflects his or her legacy.

**AGENCY ENDOWMENT FUNDS** are created by nonprofits as a means of building charitable dollars for the future of their mission and work.

We can be remarkably flexible in crafting a charitable solution for you. Setting up a Fund is simple and can be done in a matter of minutes. For more information visit [cfwesternva.org](http://cfwesternva.org).

# FOUNDATION LEADERSHIP



**CHAIR**  
**Mimi Rainero Coles**  
VP of Marketing &  
Business Development  
Permatile Concrete  
Products Co.



**VICE CHAIR**  
**Richard Bailey, D.V.M.**  
Botetourt Veterinary  
Hospital (retired)



**TREASURER**  
**Lauren Ellerman**  
Frith, Ellerman & Davis  
Law Firm, P.C.



**EXECUTIVE COMMITTEE**  
**Susan Lancaster**  
Community Volunteer



**EXECUTIVE COMMITTEE**  
**Stephen W. Lemon**  
Martin, Hopkins, and  
Lemon, P.C.



**Elaine Milan Cronk**  
Community Volunteer



**Sherry Davidson**  
Regional Sales Director  
CooperSurgical



**Margie Beazley  
Eason, M.D.**  
Psychiatrist (retired)



**Tammy M. Finley**  
Senior Vice President  
Advance Auto Parts



**James B. Frith Jr.**  
Chairman  
Frith Construction  
Company



**Frederick "Rick" James**  
President  
Adams Construction Co.



**George Levicki**  
President  
Strategic Management  
Services



**Colleen M. Marston**  
Realtor  
Long and Foster  
Real Estate



**Randall R. Rhea, M.D.**  
Carilion Clinic Family  
Practice



**Samuel Roman Jr.**  
Police Chief  
Roanoke Police Department



**Nadra L. Scott**  
VP, Director of Sales  
Mel Wheeler, Inc.



**Lutheria H. Smith**  
Senior VP & Chief Human  
Resources Officer  
American National Bank  
& Trust



**Philip Trompeter**  
Judge, Roanoke County  
Juvenile Domestic  
Relations Court (retired)



**Verletta B. White**  
Superintendent  
Roanoke City Public  
Schools



**Florence V. Williams**  
Sustainability Coach  
Continuous Improvement  
Allstate Personal Property  
— Liability



The Foundation's Board of Governors is comprised of dedicated volunteer leaders who are selected for their knowledge of, and active participation in, the life of the community. The full Board meets quarterly, and the Executive Committee meets as needed.

## REGIONAL ADVISORY BOARD

The Foundation's Regional Advisory Board is comprised of dedicated volunteer leaders who are selected for their knowledge of, and active participation in, the life of the Greater Martinsville community. The advisory board meets quarterly.



**CHAIR**  
**James B. Frith Jr.**  
Chairman  
Frith Construction Company



**VICE CHAIR**  
**Margie Beazley Eason, M.D.**  
Psychiatrist (retired)



**SECRETARY**  
**Tracy E. Tate**  
VP of Operations  
Vrain Corporation



**Deepak D. Banerjee, M.D.**  
Cardiologist  
Stateline Heart and Vascular



**Mike Grogan**  
President, Southeastern  
Wood Products



**William L. Pannill**  
President  
Tacoma, Inc.



**Kimberly Kiser Snyder**  
Community Volunteer



**Paul B. Toms Jr.**  
Chairman  
Hooker Furniture Corporation



**Courtney A. Wenkster**  
Attorney  
Armstrong & Armstrong  
Attorneys At Law

## GOVERNORS AND ADVISORY BOARD EMERITI

Nancy Howell Agee	James W. McAden
Robert A. Archer	Olin R. Melchionna Jr.
Mary K. Bickford*	Julien H. Meyer Jr., M.D.*
Rita D. Bishop, Ed.D.	Barton W. Morris Jr.*
R. Steve Blanks	Stephen A. Musselwhite
Abney S. Boxley, III	William A. Nash
Robert L. Bradshaw Jr.	Deborah Oehschlaeger
Frank G. Carter	Kathryn Krusch Oelschlaeger
J. Smith Chaney Jr.	J. Lee E. Osborne
Dorothy S. Clifton	Peter A. Ostaseski
Nan L. Coleman	John C. Parrott II
Sallye T. Coleman	Douglas E. Pierce, M.D.
Sally Fishburn Crockett*	Bittle W. Porterfield III*
Walter M. Dixon Jr.*	Charlotte K. Porterfield
Nancy V. Dye, M.D.	Harry S. Rhodes
Lucy R. Ellett	Frank W. Rogers III
William D. Elliot	Eliza H. Severt
Edwin R. Feinour	Cynthia M. Shelor
Joy D. Frantz	Elizabeth R. Sibelick
Jan B. Garrett	Cleo Sims
Maryellen F. Goodlatte	Donald G. Smith*
Mason Haynesworth	Gwen Hermes Smith
James N. Hinson	James G. Snead, M.D.*
Franklin Dewitt House	Susan K. Still
Talfourd H. Kemper	Kenneth D. Tuck, M.D.
Robert C. Lawson Jr.	Michael E. Warner*
James B. Lee	Leonard Wheeler
Barbara B. Lemon*	A. Damon Williams
Eugene C. Madonia	John B. Williamson III

## PAST GOVERNORS AND ADVISORY BOARD MEMBERS

Page B. Beeler	Jerry Higginbotham*
Joseph W. Beury	James H. Johnson Jr.*
N.L. Bishop	Jesse E. Kent*
Robert E. Bryant	Heidi F. Krisch
John P. Budd, Jr.	Cynthia D. Lawrence
Carter L. Burgess*	Angelica Lloyd Light
Melinda T. Chitwood	Robert P. Martin
Beverley L. Coleman	Colin C. Murchison
Sigmund E. Davidson*	Jess Newbern III
William R. Davis*	Shawn N. Pace
Russell H. Ellis	W.D. Prince III M.D.*
Norman D. Fintel*	Frank W. Rogers Jr.*
Carolyn Alley Fleming	D. Thomas Royster Jr.
Robert P. Fralin	Alexander I. Saunders
John R. Francis Jr.	Brian W. Smith
Clydenne R. Glenn*	Garnett E. Smith
David R. Goode	Kathryn A. Smith*
Lucian Y. Grove*	Glenn O. Thornhill Jr.
W. William Gust	William D. Vickers*
Virginia Walker Hamlet	Jim L. Wade
Leigh B. Hanes Jr.*	Bill F. Williams
James W. Harkness	Jack F. Wright Jr.*
James W. Haskins	

# ★ UNRESTRICTED FUNDS ★

## Anonymous Fund

### Dorothy S. Anderson Memorial Fund

Established through the estate of Dorothy S. Anderson.

### William H. Bason Jr. Unrestricted Fund

Established by Chett Bason.

### Faith S. Bickford Fund

Established by Sam Bickford.

### Edith P. and Frank W. Bova Fund

Established by Edith and the late Frank Bova.

### John W. and Sadie M. R. Boyle Fund

Established by the late Sadie M. R. Boyle.

### James Elmer and Margot Lange Brown Fund

Established through the estate of Margot Lange Brown.

### John D. and Frances Huff Carr Memorial Fund

Established through the estate of Frances Huff Carr.

### Community Enrichment Fund

Established by a member of the Board of Governors.

### J. W. "Bill" and Alice G. Davis Fund

Established by the late Bill Davis.

### J. B. and Grace Fishburn Memorial Fund

Established by the late Louise F. Kegley.

### Al and Olivia Graham Fund

Established by Olivia G. Graham.

### Robert S. and Mary M. Hutcheson Fund

Established through the estate of Mary M. Hutcheson.

### Gene A. Hylton Memorial Fund

Established through the estate of Gene A. Hylton.

### Donald M. Kinzer Fund

Established through the estate of Donald M. Kinzer.

### Mary Anne and Robert A. Kulp Fund

Established by the late Mary Anne Kulp.

### The Sarah Snyder Laughon Charitable Fund

Established through the estate of Sarah Snyder Laughon.

### Doris and Weldon Lawrence Family Fund

Established by the late Doris and Weldon Lawrence.

### Lawrence Transportation Systems, Inc. Fund

Established by the Lawrence family.

## Babe and Sidney Louis Fund

Established through the estate of Sidney Louis.

## Martinsville Area Unrestricted Fund

Established by the citizens of the Martinsville community.

## The Lynn and Julien Meyer Fund

Established by the late Julien and Lynn Meyer.

## Jim and Anne Taylor Nimmo Fund

Established by the late Walter M. Dixon, Jr.

## John and Sarah Belle Parrott Fund

Established by John and Sarah Belle Parrott.

## The Patsel Fund

Established by the late Martin "Jake" Patsel, Jr.

## The Pruner Fund

Established by the late Carol W. and Robert A. Pruner.

## The Richard and Jean Rakes Foundation Fund

Established through the transfer of The Richard and Jean Rakes Foundation.

## Trina B. Ramzinsky Fund

Established through the estate of Trina B. Ramzinsky.

## Richard and Alva Scammon Fund

Established by the late Alva R. Scammon.

## Edward R. and Barbara Scruggs Memorial Fund\*

Established by the late Edward B. and Barbara R. Scruggs.

## Kathryn Ascough Smith Memorial Fund

Established by Nelson Franklin Smith.

## Ivey C. Stone Fund

Established by the late Ivey C. Stone.

## Robert H. and Doris G. Teter Fund

Established through charitable gift annuities by Robert and Doris Teter.

## The Vinyard-Wood Fund

Established by the late Claiborne Vinyard.

## Janet C. Whitaker Fund

Established by the estate of Janet C. Whitaker.

## Women in Philanthropy Fund

Established by numerous members of the Women in Philanthropy initiative.



# ★ FIELD-OF-INTEREST FUNDS ★



## **Polly and Bill Armistead Fund**

Established by the late Polly and Bill Armistead, this fund benefits the needs of the medically indigent.

## **Henry and Ethel Bazak Children's Book Fund**

Established by Benjamin and Suzanne Bazak, this fund provides age-appropriate books to economically-disadvantaged children up through the age of two.

## **C. Mead Boxley Memorial Fund**

Established by the Boxley Family, this fund addresses the needs of young children under the age of six (75%) and also focuses on the research and treatment of spinal-cord injuries (25%).

## **Raymond and Mary Brodie Memorial Fund for the Education of Children**

Established through the estate of Mary Brodie, this fund provides educational opportunities for children under age 18.

## **Helen Cadd Elderly Protection Fund**

Established by the grandchildren of Helen Cadd, this fund enables elderly citizens to feel more secure and safe in their residence.

## **Marion S. and Willie Z. Camp Fund for Eldercare**

Established by the late Willie Z. Camp, this fund addresses the needs of the elderly in the Roanoke Valley.

## **Cancer Center Fund**

Provides and promotes health services and educational, diagnostic and treatment resources to victims of cancer and related conditions in the Martinsville community.

## **Jerry Smith Chaney Memorial Fund**

Provides assistance to needy cancer patients who are residents of the Martinsville community.

## **Monte Cohen Fund**

Established through transfer of the Monte Cohen Fund from Goodwill Industries of the Valleys, Inc., this fund, initially established by the late Sigmund and Harriet Davidson, provides assistance to persons with disabilities.

## **Anne E. Craghead Charitable Fund for the Needy**

Established through the estate of Anne Elizabeth Craghead, this fund supports a local church and organizations that serve the needy.

## **The Dobyns Fund**

Established by Robyn N. Dobyns, this fund helps veterans' recovery by using Music and/or Pet Therapy, and other therapeutic services for veterans.

## **The Earl D. and Carrie Leigh Doran Fund**

Established through the estate of Earl D. Doran, this fund supports nonprofit agencies that were of interest to Earl, helps agencies that serve individuals and families confronting catastrophic, life-altering circumstances, and supports agencies that provide shelter, care and assistance to battered women.

## **Donna Few Memorial Fund**

Established by Stacy Few Peters and Jaime Few Whitlow, this fund supports math programs in the middle and high schools within the Henry County Public School system.

## **Fishwick Fund**

Established through the estate of Palmer Fishwick Posvar, this fund supports the elderly and needy individuals in the Roanoke Valley.

## **Lynn Woody Fitzgibbons Fund**

Established by Thomas P. Fitzgibbons and family and friends, this fund supports educational opportunities within the Henry County Public School system, with an emphasis on student academic and career growth, with preference given to projects and programs at the Center for Community Learning.

## **Dr. John D. French Legacy Fund**

Established by Linda M. French, this fund supports organizations serving children and families.

## **Lloyd and Peggy Gochenour Endowment Fund**

Established from the Peggy and Lloyd Gochenour Charitable Remainder Annuity Trust, this fund supports needy individuals residing in Roanoke County, Roanoke City, City of Salem, Botetourt County and Craig County.

## **The Bettie Nichols Guthrie Social Service Fund**

Established by the late Audrey Guthrie, this fund provides emergency or temporary relief to needy persons in the Greater Roanoke Metropolitan Area.

## **Charles F. Hall, III Fund\***

Established in memory of his mother-in-law, Thelma K. Olson, by the late Charles F. Hall, III, this fund provides grants to social service organizations to help people in need who are genuinely striving towards self-sufficiency.

## **Hermes Family Fund**

Provides and promotes breast health services and encourages development of diagnostic and treatment options for residents of the Martinsville community and supports other charitable activities and projects that improve the quality of life in the Martinsville community.

# ★ FIELD-OF-INTEREST FUNDS ★

## Charles and Pat Houghton Fund\*

Established by Dr. Charles W. and Pat H. Houghton, this fund supports organizations that improve the lives of needy elderly citizens of the community.

## The Hope Fund

Established by anonymous donors, this fund's primary purpose is to support organizations that serve individuals and families in need of food, shelter or medical assistance, as well as battered women and children; also to support organizations that serve our Wounded Warriors that have been injured as a direct result of a military deployment, along with other non-profit organizations of interest to the donors.

## Hospice Fund

Provides assistance and services to any needy resident of the Martinsville community with end-of-life medical needs and expenses.

## Melva P. Jones Fund for Music and Art

Established through the estate of Melva P. Jones, this fund supports music and arts programs, preferred for the Town of Vinton.

## Phalia M. and Guy M. Kinder Fund

Established through the estate of Phalia Miles Kinder and Guy Millard Kinder, this fund supports agencies and organizations which are effective and efficient in preventing cruelty to animals; research and medical advancement for the cure of the diseases in animals; professional education of animal caretakers; and programs which promote the positive relationship between humans and animals.

## Emil and Emma Lang Fund for the Visually Impaired

Established by the late Emil and Emma Lang, this fund provides support to programs and agencies that address the needs of the visually impaired in Roanoke City, City of Salem, Botetourt County, Craig County, and Roanoke County.

## The Camille M. Lownds Charitable Fund

Established through the estate of Camille Lownds, this fund supports the needs of children with cancer or cancer research.

## Martinsville Area Endowment Fund

Provides health services to needy residents of the Martinsville community, supports health-related teaching, educational and research programs and generally provides for the medical care of the Martinsville community.

## Mary Louise Home Fund

Established with assets from the Mary Louise Home of the King's Daughters, this fund supports and cares for elderly indigent residents of the Roanoke Valley.

## Medical Education Fund

Supports continuing medical education for students in the Martinsville community and healthcare professionals who practice in the Martinsville community.

## Thomas P. and Lewis S. Parsley Fund

Established by the late Lewis Parsley, this fund places a premium on the preservation of dignity, hope and personal independence for the elderly and needy. The fund addresses three specific community concerns: to help the elderly and needy afford prescription medications; to fight substance abuse; and to help elderly and needy obtain home health services when they cannot manage alone.

## Marion K. Ramsey Fund

Established by Dr. and Mrs. Douglas E. Pierce, the fund supports elderly citizens in the community.

## Ravenel Oncology Center Fund

Established by Dr. Nigel Goodchild, this fund provides a broad range of support and care to needy patients who have been treated at the Ravenel Oncology Center.

## Roanoke Valley Children's Fund

Established by the B. Wilson Porterfield, Jr. Foundation, this fund addresses the broad needs of children in the Valley from prenatal care until their sixth birthday.

## Romero Family Fund\*

Established by Betty LaPrade Romero, this fund provides medical assistance to the elderly and disabled population in Henry and Franklin Counties and the City of Martinsville.

## Ann and Bill Scheer Fund

Established by the late Ann and Bill Scheer, this fund provides broad support for the elderly citizens of the Roanoke Valley.

## School Violence Assistance Fund

Established by numerous donors to assist the victims and families of victims of the April 16, 2007 tragedy at Virginia Tech. Unused funds will be available to address other school violence issues.

## Dr. Charles L. Shedd Endowment Fund

Established by the Shedd School Foundation, this fund honors and commemorates the life of Charles Livingston Shedd, Ph.D. and supports educational needs.

## Jacqueline S. (Jackie) and Shelborn L. (S.L.) Spangler Fund

Established by the late Shelborn L. Spangler, this fund supports a wide variety of important community needs and opportunities in the communities of Poages Mill, Bent Mountain, Copper Hill and Check, Virginia.

## Robert Harrison Smith Memorial Fund

Established by N. Frank Smith, this fund supports organizations that assist handicapped or disabled persons.

## Dr. Robert Manton Wilson Memorial Fund to Eradicate Leprosy

Established by the late Samuel B. McGhee, this fund supports worldwide efforts to eradicate the scourge of leprosy.

## Larry Woodrow Vest Fund

Established through the estate of Larry Woodrow Vest, this fund supports a wide range of community needs with particular consideration being given to charitable organizations providing services to Floyd County, Virginia residents.

## Pamela M. Wright Fund

Established by Joseph B. Wright, this fund supports local and national organizations devoted to the welfare of animals.



# SCHOLARSHIP FUNDS

## The Alphin Family Scholarship Fund

Established by the late Samuel B. McGhee and nieces and nephews in memory of Elizabeth Alphin Brown and Louise Alphin McGhee, this fund provides undergraduate higher education scholarships to deserving Rockbridge County High School graduates.

## Homer O. Amos Memorial Scholarship Fund

Established through an estate gift to Roanoke City Public Schools, this scholarship provides education assistance to needy, deserving students from Roanoke City Public High Schools.

## Jim Barker Scholarship Fund\*

Established by the Boys & Girls Club of Southwest Virginia, this fund provides college scholarships to deserving students within the Boys & Girls Club of SWVA service area who were a member of Boys & Girls Club of SWVA for at least two years.

## Bassett Kiwanis Club Scholarship Fund

Established by the Bassett Kiwanis Scholarship Education Foundation, this fund provides college scholarships to graduating seniors or past graduates of Bassett High School in Bassett, Virginia.

## Sue Blackwell Scholarship Fund

Established by the Roanoke Valley Aquatic Association, an anonymous donor and many friends, this fund provides college scholarships to high school seniors who are members of RVAA.

## N. R. Burroughs Educational Fund

Provides scholarships to further the education of deserving and qualified men and women who live within a 200 mile radius of the Henry County Circuit Court.

## Cave Spring Lions Club Scholarship Fund

Established by the late Lion Frank W. Martin, this fund provides college scholarships to Roanoke Valley high school seniors, with an emphasis on volunteerism and leadership.

## CITY School Foundation Scholarship Fund

Established through Roanoke City Public Schools with royalties from Empty Chairs, this fund will perpetuate the legacy of CITY School by providing educational scholarship assistance to young men and women attending Patrick Henry High School and William Fleming High School.

## Kelsey Nicole Cooper Scholarship Fund

Established in memory of Kelsey Nicole Cooper, this fund awards scholarships to deserving students in Henry County or Martinsville.

## Scholarship Fund for Craig County High School Students

This fund provides college scholarships to Craig County High School graduates.

## Christi Crutchfield Memorial Scholarship Fund

Established by Roanoke Valley Wine Company, this fund provides educational scholarship assistance to young men and women attending Northside High School or Lord Botetourt High School.

## Berkeley and Zelma Cundiff Scholarship Fund

Established by Sheila D. Barnhart, this fund provides scholarship support to needy, deserving students from Franklin County High School.

## Helen F. Dickson Scholarship Fund

Established through the estate of Helen F. Dickson, this fund provides higher education scholarship assistance to Alleghany High School and Covington High School students.

## Dillon Family Scholarship Fund\*

Established by James M. Dillon, this fund provides higher education scholarship assistance to graduating seniors.

## Lenna E. Etzler Scholarship Fund

Established through the estate of Lenna E. Etzler, this fund provides higher education scholarship assistance to Lord Botetourt High School students.

## Carolyn and Bill Franck Scholarship Fund

Established by Martha Franck Rollins, this fund provides scholarships to young men and women pursuing post high school education in technical, vocational, academic or professional fields.

## Joycelyn "Fudgie" Lee Farrelly Music Education Scholarship Fund

Established by former students and friends of Fudgie Farrelly, this fund provides scholarship assistance to students who intend to pursue a degree in music or music education.

## Davis B. and Barbara J. Francis Scholarship Fund

Established by Davis B. and Barbara J. Francis, this fund provides scholarship assistance to Roanoke Valley high school students pursuing a degree and/or career in technical theatre or performing arts, including television or other types of media productions.

## Franklin County Ed-U-K8or Scholarship Fund

Established by Walter K. and Kimberley A. Young, this fund provides educational scholarship assistance to needy, deserving students attending Franklin County Public Schools.

## CHRISTEN E. HOLLOWAY



THIS SCHOLARSHIP WILL HELP FUND MY DREAM OF BECOMING A REGISTERED NURSE. I AM VERY BLESSED TO HAVE BEEN CHOSEN AS A RECIPIENT.

— CHRISTEN E. HOLLOWAY

Congratulations to Christen E. Holloway for receiving a scholarship from the Helen F. Dickson Scholarship Fund. Christen is a graduate of Covington High School and plans to attend Dabney S. Lancaster Community College in the fall.

# ★ SCHOLARSHIP FUNDS ★

## **Gilbert-Thompson Memorial Award Fund**

Established by Dr. and Mrs. James I. Gilbert, III and Mr. and Mrs. Arthur L. Thompson, this fund provides higher education scholarship assistance to Alleghany County High School students.

## **Joseph Waskey Gilbert Memorial Fund Award**

Established by the Falling Springs Presbyterian Church, Covington, Virginia, this fund provides higher education scholarships to students involved with the church.

## **Clarence M. Gillis Memorial Scholarship Fund**

Established by Thelma Haynesworth and family members in memory of Clarence M. Gillis, this fund provides higher education scholarship assistance to Roanoke City high school students.

## **Nancy and Bud Goehring Scholarship Fund**

Established by the late Nancy and Bud Goehring, this fund provides scholarship assistance to Franklin County High School students who are pursuing an Associates Degree through a Virginia community college or advanced studies at an accredited career or technical school, college or university.

## **Beverly W. and Mabel Tudor Grogan Scholarship Fund**

Established by the Beverly W. Grogan and Mabel Tudor Grogan Educational Fund, this fund provides educational scholarship assistance to students who are graduates of Patrick County High School.

## **Michael Dean Guilliams Memorial Scholarship Fund**

Established by Penny Guilliams and her family and friends, this fund provides scholarship assistance to students who are pursuing studies to enhance their career in a vocational or technical field.

## **The Bettie Nichols Guthrie Scholarship Fund**

Established by the late Audrey Guthrie, this fund provides educational opportunities that support and encourage students in the pursuit of careers that enhance the quality of life for themselves and their communities.

## **Joel C. Hall and Elizabeth L. Hall Educational Fund**

Established by Joel and Elizabeth Hall, this fund provides higher education scholarships with preference to students studying to become a Methodist minister and from the City of

Martinsville, and the counties of Henry, Patrick, Franklin and Pittsylvania.

## **Mimi Hart Memorial Police Scholarship Fund**

Established by an anonymous donor, this fund provides educational scholarship assistance to students who are the children or grandchildren of employees of the Martinsville City Police Department.

## **Ethel Snidow Holland Memorial Scholarship Fund**

Established through the estate of Ethel S. Holland, this fund provides scholarships to high school graduates who wish to continue their education in college or vocational school.

## **Hooker Educational Scholarship Fund**

Established by Hooker Furniture Corporation and the Hooker Educational Foundation, this fund provides higher education scholarships to deserving high school seniors and undergraduate students in Henry County or the City of Martinsville, Virginia and to students who are children or spouses of Hooker Furniture Corporation (HFC) employees.

## **Margaret Jones Irvin Scholarship Fund**

Established by the late Reid Jones, Jr., this fund provides college scholarships to students pursuing an undergraduate, graduate or doctoral degree.

## **Jefferson College of Health Sciences Scholarship Fund**

Established by Jefferson College of Health Sciences Education Foundation, this fund provides educational scholarship assistance to deserving young men and women who intend to pursue a career in the health sciences at Radford University Carilion in Roanoke, VA.

## **Melva P. Jones Scholarship Fund**

Established through the estate of Melva P. Jones, this fund provides educational scholarship assistance to young men and women attending William Byrd High School who desire to further their education after secondary school.

## **LaPrade Educational Fund**

Provides educational scholarships to further the education of young men and women who appear to be able, deserving and in real need of financial assistance with preference given to students from

the City of Martinsville, Henry County, Franklin County and Pittsylvania County.

## **Victor A. and Louise R. Lester Educational Fund**

Established by the Victor A. and Louise R. Lester Trust, this fund provides educational scholarship assistance to deserving students, with preference given to students from Martinsville and Henry County who plan to attend a Baptist or other church-related college in Virginia.

## **Lester Educational Fund**

Provides educational scholarships to help students obtain an education in a profession or vocation, with preference given to students from Martinsville, Henry County and Franklin County, Virginia.

## **Grace Lovegrove Memorial Scholarship Fund**

Established by Patrick Henry High School and many donors, this fund provides higher educational scholarship assistance to graduating high school seniors attending Patrick Henry High School.

## **Marion Senior High School Memorial Scholarship Fund for Music, Art, the Performing Arts, and Education**

Established by several donors in memory of deceased members of the Class of 1970 and for all classes of the school who wish to memorialize classmates and loved ones.

## **Martinsville Kiwanis Club — J. Lawson Dyer Key Club Scholarship Fund**

Established by the Martinsville Kiwanis Club, this fund provides educational scholarships to Martinsville High School seniors.

## **Edwin K. Mattern, Jr. Memorial Scholarship Fund**

Established by Deborah N. Mattern and Summers Mattern Henderson, this fund provides college scholarships to Roanoke Valley high school seniors.

## **Ronald L. Mayfield, Jr. Scholarship Fund**

Established by friends and colleagues of Ron Mayfield, this fund provides college scholarships to Patrick Henry High School or William Fleming High School seniors enrolled in the English Language Learners Program.

## **The Louise and Sam McGhee Scholarship Fund**

Established by the late Samuel B. McGhee



## ★ SCHOLARSHIP FUNDS ★

### ★ CONGRATULATIONS TO THE ★ SCHOLARSHIP RECIPIENTS OF 2021!!!



The Community Foundation hosted multiple "Drive-Thru" Scholarship Awards Ceremonies at New College Institute in Martinsville, VA and Salem Civic Center Annex in Salem, VA. Foundation staff, board members, and donors celebrated with the students by presenting their award certificates as they drove through.

and nieces and nephews, this fund provides undergraduate higher education scholarships to deserving James River High School graduates.

#### **Carol Lee McGuire-Bishop Scholarship Fund**

Established by Norris C. Bishop Jr., this fund provides college scholarships to graduating seniors at Alleghany High School who are pursuing a degree at Virginia Polytechnic Institute and State University.

#### **Member One Federal Credit Union — Henry Lee Memorial Scholarship Fund**

Established by Member One Federal Credit Union, this fund provides higher education scholarships to graduating seniors who are members of Member One Federal Credit Union and attending a Virginia college or university.

#### **Member One Federal Credit Union — Richard L. "Dick" Williams Memorial Scholarship Fund**

Established by Member One Federal Credit Union, this fund provides higher education scholarships to graduating seniors who participate in varsity sports and are members of Member One Federal Credit Union and attending a Virginia College or university.

#### **Dorothy and Julien Meyer, Sr., M.D. Scholarship Fund**

Established by the late Julien H. Meyer, Sr., this fund provides higher education scholarships to Roanoke Valley high school graduating seniors to pursue premedical studies.

#### **MFP Scholarship Fund**

Established by anonymous donors, this fund provides educational scholarship assistance to students pursuing an undergraduate degree or certificate in health, business or religion.

#### **Clarissa Edwards Noland Memorial Scholarship Fund**

Established in memory of Clarissa Edwards Noland, this fund provides scholarships to deserving students intending to pursue a career in teaching or creative writing.

#### **The National Honor Society — Felton Pendleton Memorial Scholarship Fund**

Established by Edmund Pendleton, this fund provides undergraduate higher education scholarships to deserving George Wythe High School graduates.

#### **Walter M. Otey, III Scholarship Fund**

Established by Walter M. Otey, III, this fund provides undergraduate educational scholarship assistance to deserving students pursuing degrees from Virginia Polytechnic Institute and State University's College of Agriculture and Life Sciences, Roanoke College, and Virginia Western Community College's Nursing Program.

#### **Sam and Tristan Pilson Memorial Scholarship Fund\***

Established by Shawn Pilson McCraw and Renee Prillaman, this fund provides educational scholarship assistance to graduates of Bassett High School in Bassett, Virginia.

#### **Ashby C. and John T. Pinkard Scholarship Fund**

Established by Ashby and John Pinkard, this fund provides financial scholarships to deserving young men and women who are residents of Henry County, Virginia.

#### **Jean L. Price Scholarship Fund**

Established by the late Jean L. Price, this scholarship fund provides financial scholarships to underprivileged students living in the Roanoke Valley.

# SCHOLARSHIP RECIPIENTS

## ROANOKE VALLEY STUDENTS:

There are 70 recipients who received more than \$177,000 in scholarships to support their higher education goals.

Taylor Albers	Ciara Hampton	Addison McCaleb	Garren Snow
Aryal Allie	Isaac Harmon	Megan McGinnis	Nathan Snow
Kaitlin Arnold	Makailynn Hoke	Haley Meadows	Zoe Spangler
Jackson Blankenship	Christen Holloway	Dillon Minnix	Arin Sparks
Cole Bowyer	Mason Honaker	Joseph Minton	Catherine Thacker
Hunter Brown	Shantaevia Hudson	Maggie Moore	Uyen Nhi Tran
Kedean Brown	Autumn Hutchison	Natalie Mullins	Mary Troise
Hattie Butler	Kylie Jackson	Raeanne Nelson	Peter Turner
Madalyn Cook	Jaedyn Jamison	Makaela Parker	Hailey Vanover
Emily Douglas	Tuyishime Janeti	Hannah Puckett	Cartlie Vincent
Lauren Duff	Nicholas Jordan	Daniel Ramirez	Mon'Yae Walker
Kaitlyn Everett	Michelle Labrecque	Hailey Ramsey	Charles Waybright
Benjamin Falatic	Myla Lester	Rachel Roberts	Katie Wheeler
John Freeland	Natalie Love	Darcy Ross	Michael Wiley
Matthew Gentry	Amrah Marediya	Heidi Ruiz-Lopez	Sydney Wilson
Olivia Goodman	Morgan Marshall	Connor Schulz	Avery Wright
Jack Graves	Abby Martin	Jordan Smith	
Lauren Griffin	Liliana Martinez	Emily Snow	

## MARTINSVILLE AREA STUDENTS:

There were 113 recipients who received more than \$406,000 in scholarships to support their higher education goals.

Jenna Adams	Arthur Dawson	Allyson Hundley	Anesia Martin	Amanda Shemro
Thomas Adkins	Helen Dawson	Noah Hunt	Landon Martin	Valerie Shough
Melissa Anderson	Daniel DeVivo	Kylie Jackson	Tiffany Martin	Leslie Silva
Jordan Ashworth	Amber Dillon	Jaedyn Jamison	Kyla Maynard	Whitney Sligh
Hannah Ayers	Trevor Eggleston	Elyssa Kancherla	Emily McGuire	Caillie Smith
Caitlyn Barbour	Elizabeth Ferguson	Hailey Kancherla	Jessica Miller	Clayton Stanford
Sebastian Belcher	Stormie Foley	Alanna Keaton	Hannah Mitchell	Chelsea Stowe
Madeline Bishop	Wil Gardner	Taylor Keith	Micah Montgomery	Lauren Thornton
Caitlin Branch	Taylor Gary	Kaylee Keith	Delando Morris	Brooke Tilley
Tyler Bray	Kayla Goin	Journey Kendrick	Kendall Motley	James Underwood
Kaelyn Bray	Nia Gravely	Hanna Kendrick	Lyndsey Newman	Nathan Underwood
Emily Bray	Jordan Haas	Jenna King	Anna Osenkowsky	Kendall Varner
Rachael Cardwell	Naomi Hairston	Danielle King	Julianna Overby	Colby Vernon
Evelyn Chittum	Savannah Hairston	Hayden Kitzmiller	Heidi Pinnix	Gabriella Wall
Tahj Clanton	Maia Hall	Kaden Knight	Dekavis Preston	Kennedy Wilkins
Sydney Clark	Rya Hall	Allison Laine	Katherine Priddy	Alayna Williams
Joshua Cockram	Benjamin Hancock	Lauren Largen	Victoria Pritchett	Blake Wilson
Sydney Compton	Daniel Hancock	Kelcie Lemons	Jasmine Pruitt	Jeremiah Witt
Kendall Cope	Micaela Harvey	James Li	Cole Pruitt	Emily Wood
Julianna Cox	Tyler Harvey	Daphnie Lintag	Leah Reece	Brittany Wood
Aaliyah Craig	Shyanne Helms	Brayden Lynch	Ignacio Ruiz-Sanchez	Kellene Wotring
Sydney Cruise	Kathryne Hruza	Jamie Lynskey	Zariah Scales	
Daniel Dalton	Michelle Hudson	Whitley Manns	Megan Scott	



Sprinkle Memorial Scholarship • William L. Freeland Sr. Memorial • Connie Stephens May Scholarship • Music Education Fund • Balzer Associates Fund • Earl L. and Elizabeth • Children's Fund • Warm Hearth Fund • Davis B. and Barbara J. Scholarship Fund • Troutville V Department Scholarship Fund • Memorial Fund • Pamela M. W. Fishwick Fund • Emil and Emma for the Visually Impaired • The Jean Rakes Foundation Fund • Hall, III Fund • Charles and Patricia • Ann Marie Wood Fund • and Barbara Scruggs Memorial Barker Scholarship Fund • Hull Fund • 3K Fund • Romero Family • Dillon Family Scholarship Fund • Tristram Pilson Memorial Scholarship • Carol W. Pruner Fund for the Elderly • Thomas P. and Louise S. Parslow • Patsel Fund • Katherine Nelson Foundation Fund • C. Mead Bo Memorial Fund • Cave Spring L Scholarship Fund • Roanoke Valley Children's Fund • Edith P. and H. Bova Fund • Babe and Sidney L. Lawrence Transportation System Fund • Melva P. Jones Fund for Art • United Way of Roanoke Valley • Doris and Roy R. Pollard • John A. Jamison Fund • Philip and Mary Kistler Bickford Memorial • Ralph Joseph Walters Memorial • Planned Parenthood Health System • Bryan William Thomas Scholarship • The Shirley and Cabell Brand Fund • "Bill" and Alice G. Davis Fund • Margaret Morris Administrative Fund • Partners for SUCCESS Fund • Margaret Jones Irvin Scholarship • Dorothy S. Anderson Memorial • William Jacob and Barbara Ine • Lemon Fund • Anonymous Fund • E. H. Wilcox Scholarship Fund • Margaret Robertson Fund • J. I. Fishburn Memorial Fund • Henry Bazak Children's Book Fund • Charitable Fund • A. Anson and Jamison Fund • Walter M. Otey Scholarship Fund • David Rolfe Scholarship Fund • Mary Louise • The Anne Armistead Fund • Pruner Fund • The Clifton Family • The John and Matilda Bradshaw • Alphin Family Scholarship Fund • Louise and Sam McGhee Scholarship • Phyllis and Jim Olin Fund • T. Family Fund • Lucian Y. and Ju Fund • James and Nancy Rev

TOTAL SCHOLARSHIP FUNDS AWARDED TO  
**181 STUDENTS**

**\$583,710**



WHERE THEY ARE HEADED



VIRGINIA COLLEGES  
**84%**



OUT-OF-STATE  
**16%**



PUBLIC UNIVERSITY  
**77%**



PRIVATE COLLEGE  
**23%**

TOP-ATTENDED SCHOOLS

**[23]** UNIVERSITY OF VIRGINIA **[23]** VIRGINIA TECH

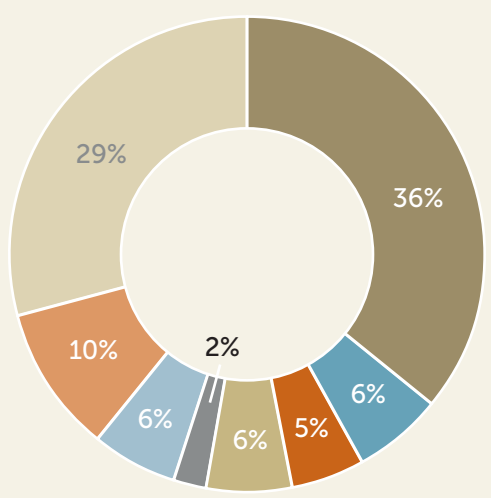

DEGREES

- Health & Medicine — 36%
- Engineering — 6%
- Business — 5%
- Science — 6%
- Arts — 2%
- Education — 6%
- Undecided — 10%
- Other — 29%

I AM VERY GRATEFUL TO HAVE BEEN SELECTED TO RECEIVE THIS SCHOLARSHIP. THANK YOU TO THE COMMUNITY FOUNDATION FOR SEEING MY DREAMS AND HELPING ME FURTHER MY EDUCATION.

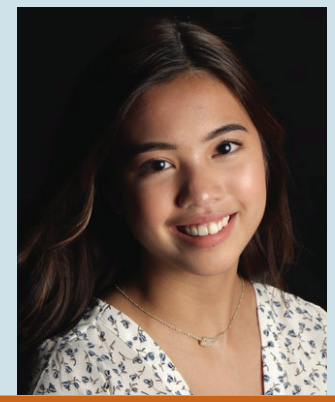

DAPHNIE LINTAG

Congratulations to Daphnie Lintag for receiving a scholarship from the N.R. Burroughs Educational Fund. Daphnie is a graduate of Martinsville High School and plans to attend Virginia Tech in the fall.

# SCHOLARSHIP FUNDS

## Dr. Robert A. Pruner Memorial Scholarship Fund

Established by the late Carol Pruner, this fund provides college scholarships to Patrick Henry High School graduates.

## Rangeley Educational Fund

Provides educational scholarships for students pursuing study in technical, vocational, academic or professional fields, with preference given to students from Martinsville and Henry County.

## Phillip Charles "Flip" Reid Scholarship Fund

Established by the late Charles Preston Reid, this fund provides scholarships to Alleghany High School baseball players.

## The E. Price Ripley Memorial Foundation Fund

Established through the transfer of the E. Price Ripley Memorial Foundation to the community foundation, this fund provides higher education scholarships to Roanoke Valley high school graduates.

## Frank W. (Bo) Rogers Scholarship Fund

Established by the family of Frank W. Rogers, Jr. and Woods Rogers, PLC, this fund provides scholarship support to local students, with an emphasis on volunteerism.

## David Roller Memorial Scholarship Fund

Established by David Roller's family and friends, this fund provides college scholarships to at least one student each from Patrick Henry High School and William Fleming High School who plan to study art at the college level.

## Romero Family Fund\*

Established by Betty LaPrade Romero, this fund provides scholarship assistance to students in technical, vocational, academic or professional education fields, with preference given to students from Henry and Franklin Counties and the City of Martinsville.

## Frances Parker Rupert Memorial Scholarship Fund for Music and the Performing Arts

Established by the late Burdette A. Rupert, Sr. and B.A. Rupert, Jr., this fund provides music and art scholarships for student artists in the Alleghany Highlands region.

## Michael David Scott Memorial Scholarship Fund in Honor of the James River High School Class of 2000

Established by Michael's father, Billy; mother, Holly; brother, Kyle and family and friends, this fund provides higher education scholarships to James River High School seniors, with preference given to student with learning disabilities.

## Frank D. "Bo" Shrader Memorial Scholarship Fund

Established by Sarah W. Davis and family and friends, this fund provides scholarship assistance to Bath County High School seniors to pursue vocational arts studies.

## Eddie Simpson Scholarship Fund

Established by the late W.B. Overstreet, this fund honors and memorializes Captain Eddie Simpson by helping worthy students attain their higher education goals through scholarship support.

## Joyce and Shad Solomon Family Scholarship Fund

Established through the estate of Joyce H. Solomon, this fund provides higher education scholarships to Bath County High School students.

## Denise L. Sprinkle Memorial Scholarship Fund

Established by the family of Denise L. Sprinkle, this fund provides educational scholarship assistance to needy and deserving students from Lord Botetourt High School and James River High School.

## Benny Summerlin Scholarship Fund

Established by friends and family, this fund provides educational scholarship assistance to students pursuing a career in public service and/or public safety.

## Samuel "Bo" Terry Scholarship Fund

Established by an anonymous donor, this fund honors and memorializes Samuel "Bo" Terry's life and commitment to the community through educational scholarships for deserving young men and women.

## Bryan William Thomas Scholarship Fund

Established by Jean and Jay Thomas, family and friends, this fund provides college scholarships to Glenvar High School senior athletes.

## John and Sue Trimble Family Scholarship Fund

Established by the late John and Sue Trimble, this fund provides scholarship support to Bath County High School seniors.

## Troutville Volunteer Fire Department Scholarship Fund

Established by the Troutville Volunteer Fire Department, this fund provides higher education scholarships to high school seniors living in Botetourt County who plan to pursue a career as a First Responder or other related fields.

## Kenneth D. Twitchell Memorial Scholarship Fund

Established through the estate of Kenneth Twitchell, this fund provides scholarships to students who are the children of employees of Branch & Associates, Inc.

## H.B. and E.B. Wharton Scholarship Fund

Established through the estate of E. B. Wharton, this fund provides higher education scholarships to Roanoke City or Roanoke County students, preferably of the Christian Scientist faith and preferably to attend Virginia Polytechnic Institute & State University. The fund will also support the First Church of Christ Scientist of Roanoke.

## Dianne E. H. Wilcox Scholarship Fund

Established by the late Reid Jones, Jr., this fund provides college scholarships to students pursuing an undergraduate, graduate or doctoral degree.

## The John W. Wilks, M.D. Excellence in Science Memorial Scholarship Fund

Established by the family of the late John W. Wilks, M.D., this fund provides educational scholarship assistance to support needy and deserving students with the intention of pursuing a career in the medical field.

## Melva Dulaney Wright Memorial Scholarship Fund

Established by Ernie Wright in memory of his mother, the fund provides financial assistance to a graduating senior from Cave Spring High School or graduating senior who is either an employee or child of an employee of Integrated Textile Solutions.



# DESIGNATED FUNDS

## Administrative Endowment Fund

Supported by numerous donors, this fund helps support the daily administrative needs of the Foundation.

## Mary Josephine Haynes Allen Fund for Continuing Education

Established by the Mary Josephine H. Allen Charitable Trust, this fund supports Bethany Hall, a program of ARCH Roanoke.

## James R. Alvis Jr. Children's Hospice Fund

Established by the late Roger Hodnett, Dr. William Baker, the late Al Tignor, family and friends, this fund supports Good Samaritan Hospice.

## Elizabeth B. and Richard G. Anderson Charitable Gift Annuity

Established through a charitable gift annuity by Elizabeth and Richard Anderson, this fund will support two Rockbridge County organizations.

## Anonymous Fund

Established by an anonymous donor, this fund supports Grace Network of MHC.

## The Anne Armistead Fund

Established by the late Anne Armistead, this fund focuses on selected social service and cultural organizations.

## Dorothy Back and Nathaniel Back Charitable Fund

Established by Nathaniel and the late Dorothy Back, this fund is designated to support a local agency.

## Carroll E. and Vella H. Bowyer Charitable Gift Annuity

Established by Carroll and Vella Bowyer, this fund will support The Rescue Mission of Roanoke, Inc.

## Margaret I. Camplejohn Charitable Gift Annuity

Established by Margaret I. Camplejohn, this fund will support The Rescue Mission of Roanoke, Inc.

## David "Crockett" Chatham Memorial Fund

Established by the late Mrs. Hugh H. Chatham and family members, this fund provides assistance and services to needy residents of the Martinsville community with end-of-life medical needs and expenses.

## Earl L. and Ethel Y. Childers Fund

Established through the estate of Earl L. Childers, this fund supports nonprofit organizations of interest to the donor and his family.

## Nancy Drew Charitable Gift Annuity

Established by Nancy Drew, this fund will support the Warm Hearth Foundation.

## Francis and Helen Ewald Family Charitable Fund

Established by the Ewald family, this fund supports selected arts and cultural organizations and other charitable interests of the family.

## Reba K. and Sidney Falkenstein Fund

Established by the late Joan F. Brenner and David S. Falkenstein, this fund supports Temple Emanuel.

## Howard Feiertag Charitable Gift Annuity

Established by Howard Feiertag, this fund will support the Warm Hearth Foundation Fund.

## Fund for Educating Ministers and Missionaries

Established by the late Samuel B. McGhee, this fund provides higher education scholarship assistance to students at Union Theological Seminary and Presbyterian School of Christian Education to pursue a career as an ordained minister or as a missionary.

## Fund for Garth Newel Music Center

Established by Edward A. and Susan R. O'Neal, this fund benefits Garth Newel Music Center.

## The Glenvar Football Fund

Established by an anonymous donor, this fund benefits the Glenvar football programs.

## The Zelda and Julius Halpern Fund

Established through the estates of Zelda and Julius Halpern, this fund supports six nonprofit organizations.

## The Help, Inc. Fund

Established by W. Stebbins Hubbard, Jr., this fund supports Bethany Hall, a program of ARCH Roanoke.

## The Samuel Charles and Neva Carol Baker Hill Charitable Fund

Established through the estate of Samuel C. Hill, this fund benefits the Bradley Free Clinic and The Salvation Army.

## Rita Knox Hutts Memorial Fund

Established through the estate of Rita Knox Hutts, this fund supports many of her favorite charities and organizations helping those in need.

## Gene A. Hylton Administrative Endowment Fund

Established through the estate of Gene A. Hylton, this fund supports the Foundation's work in the community.

## John A. Jamison Fund

Established by the Jamison family and by Blue Ridge Community Services, this fund helps selected clients of Blue Ridge Behavioral Healthcare pursue educational opportunities.

## Sara W. Johnston Charitable Remainder Annuity Trusts

Established by Sara W. Johnston, these funds will support organizations of interest to Sara.

## V. Diane Kelly Fund for Forgotten Victims

Established by Elizabeth (Ibby) Greer, this fund supports the Super Hero Kids Program of Total Action for Progress.

## Bill and Irene Kennedy Fund

Established by the late Bill and Irene Kennedy, this fund supports nonprofit organizations of interest to the donors and their family.

## Sandy Mac Campership Fund

Established in honor of W. Alexander McEachern, this fund provides camp experiences for youth at UUC youth camps.

## The Conrad and Clara Avril Maier Fund

Established by the late Mary C. Maier, this fund benefits the scholarship program of Hollins University and may also benefit The Nature Conservancy, Christendom College, and a hospice in the Roanoke Valley.

## Dr. Norman G. and Doris M. Marriott Charitable Gift Annuities

Established by Norman and Doris Marriott, these funds will support The Rescue Mission of Roanoke, Inc. and Warm Hearth Foundation.

## Connie Stephens May Scholarship Fund

Established by Teresa M. Stowasser, this fund honors and memorializes her mother's long interest in education by helping worthy students

## ★ DESIGNATED FUNDS ★

who are resuming or beginning their higher education after a lapse of years to attain their higher education goals.

### **Iris and Ed McCallum Fund**

Established by the late Edward L. McCallum, this fund supports HopeTree Family Services.

### **Debra C. Meade Fund for United Way of Roanoke Valley**

Established by Debra C. Meade, this fund supports United Way of Roanoke Valley.

### **Dorothy and Julien Meyer, Sr., Fund**

Established by the late Julien H. Meyer, Sr., this fund supports capital improvements for Temple Emanuel, Roanoke, Virginia.

### **Julien H. Meyer, Sr. Fund**

Established by the late Julien H. Meyer, Sr., this fund supports the Roanoke Symphony Orchestra.

### **Barton and Margaret Morris Administrative Endowment Fund**

Established by the late Margaret and Barton Morris and supported by numerous donors, this fund helps support the daily administrative needs of the Foundation and provides an annual challenge to the Foundation's Board of Governors.

### **The Dorothy S. and Walter Muir Memorial Fund**

Established through the estate of Walter Muir, this fund supports the Roanoke Valley Chess Club, the Fintel Library at Roanoke College and the Western Virginia Foundation for the Arts and Sciences.

### **Betty Grubb and C.E. Norris Fund**

Established by the late Betty Grubb Norris, this fund supports Pikeville High School, Pikeville, KY for the school's C.E. Norris Scholarship and Girl Scouts of Virginia Skyline Council, Roanoke, VA for The Betty Grubb Norris Scholarship Fund.

### **Howard Picard Charitable Gift Annuity**

Established by Howard Picard, this fund will support the Warm Hearth Foundation.

### **Louis and Agnes Popp Fund**

Established through the estate of Louis F. Popp, this fund benefits seven charitable organizations.

### **Carol W. Pruner Fund for the Environment\***

Established through the estate of Carol W. Pruner, this fund supports her longstanding charitable interests in preserving the environment and conserving land for greenspaces.

### **George A. and Pauline Pruner Endowment Fund**

Established by Pruner Family members, this fund supports Lebanon Memorial United Methodist Church of Lebanon, Virginia.

### **Pultz-Young Memorial Endowment Fund**

Established by the late James M. Young and Barbara P. Young to honor their parents, this fund supports Presbyterian Community Center.

### **Ann and Bill Scheer Fund**

Established by the late Ann and Bill Scheer, this fund supports St. Jude Children's Research Hospital and Salesian Missions.

### **Edward R. and Barbara Scruggs Memorial Fund\***

Established by the late Edward B. and Barbara R. Scruggs, this fund is designated to support local organizations.

### **Melvin B. Spencer Charitable Gift Annuities**

Established by Melvin Spencer, these funds will support The Rescue Mission of Roanoke, Inc.

### **Terry Joan Steer Fund**

Established by the late Terry Steer, this fund

supports Christ Episcopal Church and the Episcopal Diocese in Southwest Virginia.

### **Melva Ruth Wise Stovall Charitable Gift Annuity**

Established by Melva Ruth Wise Stovall, this fund will support The Rescue Mission of Roanoke, Inc.

### **Martha and Nelson Teague Fund**

Established by Martha and Nelson Teague, this fund supports the needs of the Child Health Investment Partnership.

### **Wings Scholarship Fund**

Established by anonymous donors, this fund provides scholarship assistance to Southwest Virginia Higher Education Center.

### **Charles Whitescarver, Jr. Charitable Gift Annuities**

Established by Charles Whitescarver, Jr., these funds will support the Warm Hearth Foundation.

### **Henry L. Woodward Fund for Legal Aid Society**

Established by J. Granger MacFarlane, II and Anne B. MacFarlane, this fund supports Legal Aid Society of Roanoke Valley.



According to the National Association of Mental Illness, one in five Americans has a mental illness, and only 40% of those receive treatment. Here in the Roanoke Valley, Bradley Free Clinic's behavioral health program has seen an unprecedented increase in the demand for mental health services.

Paced by a visionary grant out of the William and Margaret Robertson Family Fund, and with additional grants from The Roanoke Women's Foundation Fund, Thomas P. and Lewis S. Parsley Fund, and Community Catalyst Funds (all Funds administered by the Community Foundation), Bradley Free Clinic has broken ground on a new Robertson Behavioral Health Wing that will be comprised of six counseling rooms and a group counseling space.



# ★ ADVISED FUNDS ★

## 3K Fund\*

Established and advised by Kristopher Montgomery.

## Jake Aldridge Memorial Fund

Established and advised by Mark Aldridge.

## American National's HomeTown Bank Fund

Established by the former HomeTown Bank and advised by American National Bank & Trust.

## Anonymous Fund

The Community Foundation has multiple funds established by Anonymous donors.

## Balzer and Associates Fund

Established and advised by Balzer and Associates, Inc.

## Beau Justin Beasley Charitable Fund

Established and advised by Roger and Sherry Beasley.

## James B. and June S. Blackstock Family Fund

Established and advised by James B. and June S. Blackstock.

## The Blue Mountain Fund

Established and advised by Tom and Mary Evelyn Tielking.

## Audrey U. Boggs Fund

Established and advised by Audrey Boggs.

## The John and Matilda Bradshaw Fund

Established and advised by John P. and Matilda H. Bradshaw, Jr.

## Bundy Family Fund

Established and advised by Patricia and William Bundy.

## Bennett S. Chaney Fund

Established and advised by Bennett Chaney.

## Gael and Smith Chaney Fund

Established and advised by Gael and Smith Chaney.

## Doris B. Chrisman Fund

Established by the late Dan A. Chrisman, this fund supports the History Museum, the Historical Society of Western Virginia, and the Raleigh Court United Methodist Church, and is advised by his son, D. Kent Chrisman.

## The William M. Claytor Family Memorial Fund

Established through the estate of William M. Claytor and advised by family members.

## The Clifton Family Fund

Established by Dorothy S. and the late Orrin W. Clifton and advised by Dotsy.

## John D. and Mary S. Copenhaver Charitable Fund

Established by the late Mary S. Copenhaver and advised by her children.

## Dennis R. and Elaine Milan Cronk Fund

Established and advised by Dennis and Elaine Cronk.

## Harriet Davidson Memorial Fund

Established by the late Sigmund E. Davidson and advised by family members.

## Eva and Calvert de Coligny Fund

Established by the late Eva and Cal de Coligny and advised by their son.

## The DeVerter Charitable Fund

Established and advised by John S. and Ruth H. DeVerter.

## Frank T. and Lucy Russell Ellett Fund

Established and advised by Frank and Lucy Ellett, this fund supports a wide range of important community needs with a special emphasis on environmental and educational issues.

## Bill and Diane Elliot Fund

Established and advised by William D. and Diane W. Elliot.

## Katherine Elliott Family Fund

Established and advised by Katherine Elliott.

## Dr. Bob and Kay Finch Fund

Established by the late Dr. Robert D. and Kay B. Finch and advised by Kay.

## Alvin B. Fink Memorial Fund

Established and advised by Marc and Suzy Fink, this fund is used to attract and underwrite Jazz performances at The Jefferson Center, Roanoke, Virginia.

## Katherine Nelson Fishburn Foundation Fund

Established through transfer of the K. N. Fishburn Foundation, a private foundation, to the community foundation, this fund provides grants primarily to social service, educational and cultural organizations and is advised by family members.

## Fleisher Foundation Fund

Established and advised by Sonny Fleisher.

## The Flippin Fund

Established and advised by G. Franklin Flippin and Sarah M. Copenhaver.

## J. Spencer and Joy Frantz Donor Advised Fund

Established and advised by James Frantz, Jr. and Robert Frantz.

## Spencer and Joy Frantz Fund

Established and advised by J. Spencer and Joy D. Frantz.

## William L. Freeland Sr. Memorial Fund

Established by the William L. Freeland Estate and other members of the community and advised by Tyler Freeland.

## F. Fulton Galer Fund

Established and advised by Fulton Galer.

## Rand and Jan Garrett Fund

Established and advised by Rand and Jan, this fund supports programs and agencies which address issues relating to infants and young children, generally but not exclusively from prenatal care through age two.

## Robert E. and Clydenne R. Glenn Fund

Established by the late Robert E. and Clydenne R. Glenn and advised by their children.

## Jean Glontz Foundation Fund

Established and advised by Gary E. Glontz.

## H. Clay Gravely IV Memorial Fund

Established by family and friends of the late H. Clay Gravely IV and advised by an advisory committee.

## The Griffin Family Fund

Established and advised by Catherine Griffin.

## Lucian Y. and June B. Grove Fund

Established by the late Lu and June Grove and advised by family members.

## Hudson-Williams Fund\*

Established and advised by an anonymous donor.

## A. Anson and Theresa G. Jamison Fund

Established through the estate of Theresa G. Jamison.

## ★ ADVISED FUNDS ★

### **Peggy Johnson Hope for Children Fund**

Established by Rudolph and Maureen Johnson and advised by Rudolph, Maureen and family members.

### **Dan and Nancy Karnes Fund**

Established and advised by Daniel E. and Nancy W. Karnes.

### **Jennifer Kirby Memorial Fund**

Established and advised by The Kroger Company, this fund perpetuates the charitable interests of The Kroger Company and its late employee, Jennifer Kirby, through annual grants to the community.

### **Philip C. Kistler and Mary Kistler Bickford Fund**

Established by the late Mary Kistler Bickford and advised her children Ashley Kistler, Gene Kistler, Kathy Craft and Elly Cote.

### **The Stan and Elise Lanford Family Fund**

Established and advised by Stan and Elise.

### **William Jacob and Barbara Inez Boyle Lemon Fund**

Established by William J. and the late Barbara B. Lemon, this fund supports a wide range of important community needs with a special emphasis on cultural activities, conservation and preservation, social services and education as advised by Bill Lemon.

### **Cap'n Til Lester Fund (In memory of G.T. "Cap'n Til" and Lottie Shelton Lester)**

Established and advised by George W. Lester II.

### **Mr. and Mrs. Samuel B. Long Fund**

Established and advised by Sam and Sylvia Long.

### **The McClain Family Charitable Fund**

Established and advised by Mark McClain.

### **The McClung Family Fund**

Established and advised by Cathy Z. Ford and James T. McClung, Jr.

### **Sara L. and Samuel H. McGhee, III Fund**

Established by Sara L. and the late Samuel H. McGhee, III, and advised by Sara.

### **Debra C. Meade Family Fund**

Established and advised by Debra C. Meade.

### **Barton W. and Margaret J. Morris Fund**

Established by the late Margaret and Barton

Morris and advised by B. Wistar Morris, III and Ann J. Morris.

### **Marshall and Monika Mundy Fund**

Established and advised by Marshall and Monika.

### **Music Education Fund**

Established by Willy Pierre Jacoebee and Richard C. Henderson, this advised fund supports programs that bring the joy of music to needy children in the community.

### **My Hometown Fund**

Established and advised by The Ramsey Foundation.

### **Fritz and Deborah Oehlschlaeger Fund**

Established and advised by Fritz and Deborah Oehlschlaeger.

### **Phyllis and Jim Olin Fund**

Established by Phyllis and the late Jim Olin and advised by Phyllis.

### **S. Kime Patsel Fund**

Established and advised by S. Kime Patsel.

### **Nancy and Ballard Pinkard Fund**

Established and advised by Nancy B. and Ballard F. Pinkard.

### **Doris and Roy R. Pollard, Jr. Fund**

Established by Doris and the late Roy Pollard, this fund supports a wide range of important community needs with a special emphasis on underprivileged children as advised by Doris and her grandson Cameron Roberts.

### **B. Wilson Porterfield, Jr. Foundation Fund**

Established by the late Bittle W. Porterfield, III and Charlotte K. Porterfield through the transfer of the B. Wilson Porterfield Foundation, a private foundation, to the Community Foundation, this fund supports a wide range of community needs as advised by Charlotte K. Porterfield.

### **Ann Cecil Renick Fund**

Established and advised by Ann Cecil Renick.

### **James and Nancy Revercomb Fund**

Established by Nancy and the late Jim Revercomb and advised by Nancy Revercomb.

### **The Peter and Elfleda Ring Fund**

Established by Peter and the late Elfleda Ring and advised by Peter.

### **Roanoke Greek Festival Fund**

Established and advised by the Roanoke Greek Festival Committee.

### **The Roanoke Valley Greenways Fund**

Established by Pathfinders for Greenways, Inc. and advised by a local Advisory Committee, this fund supports local greenways efforts.

### **Roanoke Women's Foundation Founders Fund**

Established by RWF to honor, and continue the involvement of, its founding women.

### **William and Margaret Robertson Fund**

Established by the late William and Margaret Robertson, and advised by their children.

### **The Robertson Family Fund**

Established by the late Thomas M. Robertson Sr. and advised by his children.

### **The Marty and Sherry Robison Family Fund**

Established by Martin L. and the late Sherry R. Robison and advised by Marty.

### **Frank W. (Bo) Rogers, Jr. Fund**

Established and advised by the family of the late Frank W. Rogers, Jr. and Woods Rogers, PLC, this fund supports a wide range of important community and educational needs.

### **Alan E. Ronk Executive Director's Discretionary Fund**

Established by the Community Foundation Board of Governors and other community members and advised by Alan E. Ronk.

### **Frances Parker Rupert Memorial Fund for Music and the Performing Arts**

Established by the late Burdette A. Rupert, Sr. and B.A. Rupert, Jr., this fund supports music and arts organizations in the Alleghany Highlands region and advised by Tammy Scruggs-Duncan.

### **Jim and Eliza Severt Fund**

Established and advised by Jim and Eliza Severt.

### **Christopher Shoup Fund to Promote Mental Health and Prevent Substance Abuse**

Established and advised by Barry L. and Cynthia M. Shelor in memory of Christopher Shoup, this fund promotes positive mental health and the alleviation, treatment, and prevention of alcohol and substance abuse in the community.



## ★ ADVISED FUNDS ★

### **The Spetzler Fund**

Established by Bert and the late Clarine Spetzler, this fund supports a wide range of important community needs with an emphasis on education and social opportunity as advised by Bert.

### **Stavola Fund**

Established and advised by Tony and Diane Stavola.

### **The Sudan Fund**

Established and advised by anonymous donors, this fund addresses a wide variety of important needs and opportunities through grants to eligible charitable agencies and missions working to serve the peaceable, physical and spiritual needs of Sudanese residents.

### **Nelson and Christina Teague Fund**

Established and advised by Nelson and Christina Teague.

### **Ken and Sara Tuck Fund**

Established and advised by Ken and Sara Tuck.

### **Lee and Mary Lynn Tucker Fund**

Established and advised by Lee and Mary Lynn Tucker.

### **Ralph Joseph Walters Memorial Fund**

Established and advised by Joe and Susan Walters, this fund supports a wide range of important community needs with a special emphasis on young children.

### **Mary and Douglas Waters Fund**

Established and advised by Mary and Doug Waters.

### **The Barton J. and Jacqueline B. Wilner Family Fund**

Established by Dorothy A. Wilner and advised by Barton J. and Jacqueline B. Wilner.

### **Ann Marie Wood Fund\***

Established and advised by Ann Marie Wood.

## NON-ENDOWED FUNDS

The Foundation also administers numerous non permanent advised Funds. Advised funds enable donors to periodically make recommendations for grants to qualified charitable organizations and are structured to make full or significant distributions of principal.

Donor advised funds are a great way for parents to involve their children in giving back to the community. By including sons and daughters as fund advisors, they develop a pattern of charitable giving and lifelong philanthropy.



## THE LEAST OF THESE MINISTRY

Celebrating its 10-year anniversary this year, The Least of These Ministry (TLOT) has been assisting our community's homeless population since its inception in 2011. Founders Dawn and David Sandoval, along with many dedicated volunteers, work tirelessly to meet the immediate and long-term needs of those who for whatever reason have found themselves homeless and on the streets. From handing out warm blankets to sleep under during those frigid winter

nights, to providing a safe place to shower and wash clothes, Dawn and her team have helped hundreds of individuals through the years. A recent \$10,000 grant out of the Foundation's Bettie Nichols Guthrie Social Service Fund and Community Catalyst Funds allowed TLOT to purchase additional inventory for its mobile street outreach unit, assist with securing permanent housing, and help maintain the organization's shower and laundry facility.



Roanoke Valley Gives is a 24 hour online giving day intended to raise funds and increase capacity and awareness for nonprofits across the Roanoke Valley. It stands as an outstanding example of collaboration and community volunteerism and generosity.

**\$1,159,308**  
**RAISED IN 24 HOURS**



**6,696**  
**TOTAL GIFTS**



**140**  
**PARTICIPATING NONPROFITS**



**\$8,222**  
**AVERAGE \$ RAISED PER ORGANIZATION**

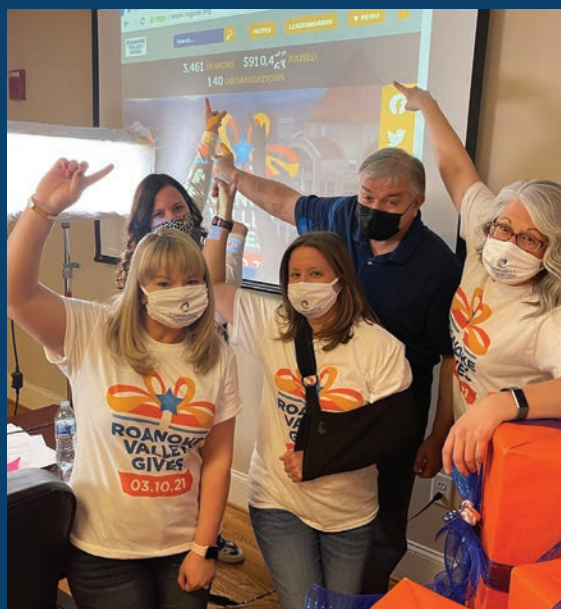

**THANK YOU TO ALL OUR  
2021 ROANOKE VALLEY  
GIVES SPONSORS!**

#### PLATINUM PARTNERS



#### GOLD PARTNER



#### SILVER PARTNERS

Access Advertising + PR  
Member One Federal Credit Union  
Poe and Cronk  
Truist Financial

#### BRONZE PARTNERS

Bank of Botetourt  
Brown, Edwards & Company, LLP  
Elaine Cronk  
Excel Truck Group  
Gentry Locke  
Musselwhite and Associates Inc.  
The Blue Mountain Fund  
Waldvogel Commerical Properties, Inc.

#### COMMUNITY SUPPORTERS

Bank of Fincastle  
First Citizens Bank  
Frith Anderson + Peake PC  
Martin, Hopkins, Lemon, PC  
John T. Morgan Roofing & Sheet Metal Co.  
Permatile Concrete Products Co.  
Roanoke Valley Orthodontics  
Woods Rogers

#### MEDIA SPONSORS

Access Advertising + PR  
Red Velocity  
Switcher Studio  
Mel Wheeler Inc.

#### IN-KIND DONATIONS

Cox Communications  
Fuzzy Pickle T Shirts



# ★ GRANTEE ENDOWMENT FUNDS ★

## Apple Ridge Farm Endowment Fund

### Blue Ridge Parkway Foundation Trust

Established through the generosity of Bud and Brenda Hilton to encourage others to protect and preserve the Blue Ridge Parkway.

### The Shirley and Cabell Brand Fund (for TAP)

Established by TAP through the support of nearly 200 individuals, corporations, foundations and organizations in honor of Cabell Brand's long service to the community.

## Charity League of Martinsville and Henry County Fund

### CHIP of Roanoke Valley Fund

### The Walter P. Dungan Literacy Fund, Literacy Volunteers of Roanoke Valley

### Historic Fincastle, Inc. Endowment Fund

### History Museum & Historical Society of Western Virginia's David H. Burrows Endowment Fund

Established by the Museum through the generosity of David Burrows to support the Crystal Spring Pumping Station.

### History Museum & Historical Society of Western Virginia Kegley Publication Fund

Established by the Museum through the generosity of the Kegley family to support the Kegley Publication Fund.

### Historical Society of W. VA — Vinyard-Showalter

Established by the Museum through the generosity of W. Darnall Vinyard to inspire others to provide endowment resources for the long-term benefit of the agency.

## The Barbara B. Lemon Fund for the Blue Ridge Land Conservancy

### Martinsville City Public Schools Endowment Fund

### Martinsville Henry County Family YMCA Endowment Fund

### Mill Mountain Theatre Fund

## Opera Roanoke Fund for Performance and Education

### Partners for SUCCESS Fund

Established by Roanoke City Schools.

## Planned Parenthood Health Systems, Inc. Fund

## Presbyterian Community Center Fund

### Suzanne R. Ranson Endowment for Hospice Excellence

Established through the generosity of Dr. and Mrs. George K. Bowers and two anonymous donors.

## The Rescue Mission Fund

The following funds were established as Charitable Gift Annuities to benefit The Rescue Mission Fund:

Stella M. and Grover C. Agee Fund  
Richard Allfather and Julia M. Horner Fund  
Thomas L. Ayers Fund  
Lillian S. Brown Fund  
Burt C. Horne, Jr. Fund  
Walter M. Lockett Fund  
Mary H. Milan Fund  
Betty D. and Jimmy T. Moore Fund  
Mabel R. Naff Fund  
Nancy B. Robertson Fund

## Roanoke Adventist Preparatory School Endowment Fund

## Roanoke Area Ministries Fund

## Roanoke Valley Academy of Medicine Foundation

## Roanoke Valley S.P.C.A. Endowment Fund

## United Way of Roanoke Valley, Inc. Fund

## Warm Hearth Foundation Fund

The following funds were established as Charitable Gift Annuities to benefit Warm Hearth:

Lee B. Brown Fund  
Kenneth L. Murdock







## ROANOKE WOMEN'S FOUNDATION

The Roanoke Women's Foundation celebrated its 16th year of grant making this year. Co-founded in 2004 by Ginny Jarrett and Katherine Elliott, RWF helps women become philanthropic leaders. This year's roster included 170 women who agreed to the group's annual commitment of \$2,100 (\$2,000 of which is tax-deductible and goes towards grant making). The RWF focuses on giving grants to support critical needs, new ventures, capital campaigns, operating expenses and innovative approaches to solving problems. For more information or to become a RWF member visit [www.roanokewomenfoundation.org](http://www.roanokewomenfoundation.org).

Nancy Agee  
Brenda Anderson  
Sandra Andrew  
Ginger Ashton  
Robin Bagby  
Katherine Baker  
Azziza Bankole  
Cynthia Barnhart  
Donna Batzel  
Margaret Beazley  
Gretchen Beedle  
Vickie Bibee  
Joan Boyd  
Jenny Bradley  
Trudy Brailsford  
Betty Branch  
Karen Branch  
Ginny Brobeck  
Mary Lou Bruce  
Terri Bryant  
Alice Burlinson  
Martha Call  
Brooke Carnevali  
Liz Chilton  
Diana Christopolous  
Rebecca C. Clark  
Vickie Clarke  
Dotsy Clifton  
Karen Cole  
Elaine Cronk  
Barbara Dalhouse  
Pat Davidson  
Sherry Davidson  
Mary Delaney

Linda DeVogt  
Nancy Dixon  
Ruth Alden Doan  
Janet Lynn Donnary  
Hoye Duckworth  
Julia Dudley  
Heather Ellett  
Lucy Ellett  
Diane Elliott  
Katherine Elliott  
Kelly Ellis  
Dawn Erdman  
Dana Esworthy  
Lucy Farrell  
Trista Farrell  
Sibyl Fishburn  
Doreen Fishwick  
Luann Fitzpatrick  
Louise Forsyth  
Connor Fralin  
Cynthia Fralin  
Katherine Fralin  
Janet Frantz  
Joy Frantz  
Sherry Frantz  
Susan Frantz  
Melissa Friedman  
Linda Frith  
Jan Garrett  
Ann Garst  
Sally Godsey  
Katrina Goode  
Ann Green  
Karli Griffeth

Bee Grundlehner  
Maureen Guelzow  
Ann Hackworth  
Mary Harshfield  
Cheri Hartman  
Carolyn H'Doubler  
Betsy Head  
Doris Higginbotham  
Hetty Hoyt  
Carol Huffman  
Ginny Jarrett  
Robyn Johnsen  
Bonnie Johnson  
Charlotte Kagey  
Rosalee Kaplan  
Renate Kemp  
Kathy Kerkerling  
Jacqueline Kinder  
Shireen Kirk  
Susan Koch  
Anne Kohinke  
Pam Kreger  
Kathleen Kronau  
Karen Kuehl  
Elise Lanford  
Judy Largent  
Susan Leivy  
MaryJean Levin  
Angie Link  
Donna Littlepage  
Sharon Litz  
Dawn Long  
Deena Lugar  
Carol Marand

Amanda Marko  
Patricia Marlowe  
Ann Martyn  
Gwendolyn Mason  
Rosemary Maxwell  
Debra McClure  
Brenda McDaniel  
Deborah McDonald  
Sheryl McNally  
Suzan Merten  
Kathleen Milward  
Donna Mitchell  
Monica Monday  
Ann Muir Moomaw  
Ellen Morgan  
Betty Carr Muse  
Clara Nash  
Carolyn Nolan  
Mary North  
Mary Nottingham  
Sue Nussbaum  
Yvonne Olson  
Kate Parker  
Anne Perrin  
Debbie Petrine  
Karen Pillis  
Charlotte Porterfield  
Douglas Powell  
Julia Prickett  
Melanie Prusakowski  
Stewart Putney  
Gail Quinn  
Carolyn Rakes  
Ann Richardson

Diane Rosenberg  
Sally Rugaber  
Molly Rutherford  
Penny Schwarz  
Janet Scott  
Linda Shiner  
Brandie Skibinski  
Judie Snipes  
Donna Speas  
Joanne Spetzler  
Lee Stanley  
Vicki Stauffer  
Kathy Stockburger  
Audrey Stone  
Cathy Jo Swanson  
Suzanne Thorniley  
Isabel Thornton  
Stuart Trinkle  
Kim Turner  
Jennie Vogel  
Rachel Vozeley  
Debbie Watts  
Fayette Weaver  
Owen Weaver  
Jean Whitaker  
Betsy Whitney  
Terra Wiley  
Marilyn Williams  
Nikki Williams  
Mary Ann Wine  
Libba Wolfe  
Ann Marie Wood  
Tina Wood  
Lee Woody



The Women In Philanthropy (WIP) giving group celebrated its 12th anniversary this year. For fiscal year 2021, the group consisted of 88 women who agreed to the \$500 annual commitment. To date, WIP has awarded \$413,000 and holds an endowment totaling more than \$89,000.

Dr. Caren Tobin Aaron  
Mrs. Nancy Baker  
Mrs. Carolyn E. Baptist  
Mrs. Clarke S. Beckner  
Mrs. Page B. Beeler  
Mrs. Paula M. Burnette  
Mrs. Gael Marshall Chaney  
Mrs. Ruth Groves Chaney\*  
Ms. Sandra L. Coleman  
Mrs. Beverley Coleman  
Ms. Martha S. Cooper  
Mrs. Rebecca Williams Crabtree  
Ms. Susan Critz  
Mrs. Ruth R. Dandridge  
Ms. Judith N. Dashoff  
Mrs. Nancy B. Davis  
Mrs. Lucy H. Davis  
Mrs. Jill G. Dickens  
Mrs. Mary Kate Dillon  
Mrs. Imogene H. Draper  
Dr. Margie B. Eason  
Mrs. Cindy King Edgerton

Mrs. Sarah C. Fain  
Mrs. Martha B. Farrell  
Mrs. Ann Favero  
Mrs. Bonnie Favero  
Mrs. Helen H. Flythe  
Mrs. Sandra T. Ford  
Miss Karen L. Franklin  
Ms. Marsha E. Frith  
Mrs. Paige D. Frith  
Mrs. Linda H. Gale  
Mrs. Marty J. Gardner  
Mrs. Judith S. Garland  
Mrs. Jo Grayson  
Ms. Tracie Heavner  
Mrs. Vickie S. Helmstutler  
Mrs. Elizabeth M. Holsinger  
Ms. Lori Hornsby  
Mrs. Linda W. Isley  
Mrs. Cecelia R. Johnson  
Mrs. Mallory C. Joyce  
Ms. Deborah F. Kaufman  
Mrs. Carole G. Kiser

Mrs. Lynn H. Korff  
Mrs. Amy Pace Lampe  
Mrs. J.D. Lester  
Ms. Elizabeth W. Lester  
Mrs. Margaret E. Lester\*  
Ms. Susan Lester  
Mrs. Katherine W. Long  
Ms. Lanie Loos  
Ms. Merlow D. Luttrell  
Mrs. Anne V. Madonia  
Mrs. Cathy Martin  
Mrs. Patricia M. May  
Mrs. Charlotte W. McClain  
Mrs. Tonie S. McMillan  
Mrs. Phyllis H. Mitchell  
Mrs. Janet D. Mohr  
Mrs. Linda B. Moore  
Mrs. Susan W. Pannill  
Mrs. Nancy Philpott  
Mrs. Betty Barnes Pigg  
Mrs. Christine B. Poirier  
Mrs. Linda C. Prillaman

Ms. Lauren S. Prince  
Mrs. Ann Reaser  
Mrs. Carol A. Stone Rebman\*  
Ms. Jennifer A. Reis  
Mrs. Lewis S. Riddle  
Mrs. Eliza H. Severt  
Mrs. Elizabeth R. Sibbick  
Mrs. Irma H. Smart  
Mrs. Kimberly Kiser Snyder  
Mrs. Joyce C. Staples  
Mrs. Catherine R. Stone  
Mrs. Lorrie Teegen  
Ms. Julie Hairfield Thomas  
Mrs. Ellen Thomason  
Mrs. Deborah Toms  
Mrs. Elizabeth M. Walker  
Mrs. Susan Warren  
Mrs. Stuart Webster  
Mrs. Phyllia Wenkstern  
Mrs. Patricia S. Wilson  
Mrs. Roslyn H. Wingett  
Ms. Ellen L. Wood

## WOMEN IN PHILANTHROPY GRANTS AWARDED

Henry County Food Pantry received \$17,000 for the installation of an HVAC system to provide climate control of warehouse space in order to protect the shelf stable food supply for food insecure families of Martinsville and Henry County.

Boys and Girls Club of the Blue Ridge Inc. received \$13,000 for their program Power Hour: Making Minutes Count. This program helps Club members ages 6-18 achieve academic success by providing homework help, tutoring, and high yield learning activities and encouraging members to become self-directed learners.

Safetynet Inc. received \$10,000 to provide emergency financial assistance to residents of Martinsville and Henry County who are experiencing a crisis that causes them to have urgent, legitimate need that cannot be met through other public and private sources.



# ★ GRANTS ★

Through the wonderful generosity of many donors, the Foundation awarded more than 1,000 grants and scholarships totaling more than \$3.5 million in fiscal year 2021. The grants ranged from \$100 to \$100,000. Many of the organizations listed below received multiple grants.

A Step 2 Success  
Adult Care Center of Roanoke Valley  
AL-Anon Family Group Headquarters, Inc.  
Alleghany Highlands Arts Council  
American Leprosy Missions  
American Red Cross, Piedmont Virginia Chapter  
American Red Cross, Roanoke Valley Chapter  
American Society for Technion  
Angels of Assisi  
Appalachian State University  
Appalachian Trail Conservancy  
Apple Ridge Farm, Inc.  
ARCH Roanoke  
Army Ranger Lead the Way Fund  
Averett University  
Back Creek Elementary School  
Barrier Islands Free Medical Clinic, Inc.  
Bassett Public Library Association Inc.  
    dba Bassett Historical Center  
Bassett Volunteer Fire Company, Inc.  
Bassett Volunteer Rescue Squad, Inc.  
Bedford Christian Ministries  
Bedford Community Christmas Station, Inc.  
Belmont Baptist Church Roanoke  
Belmont University  
Blue Ridge Independent Living Center, Inc.  
Blue Ridge Land Conservancy  
Blue Ridge Literacy  
Blue Ridge Parkway Foundation  
Blue Ridge PBS  
Blue Ridge Regional Library  
Blue Ridge Women's Center  
Blue Ridge Zoological Society of Virginia  
Botetourt County Parks & Recreation  
Botetourt Resource Center

Boy Scouts of America,  
    Blue Ridge Mountains Council  
Boys & Girls Clubs of Southwest Virginia  
Boys & Girls Clubs of the Blue Ridge  
Boys' Home of Virginia  
Bradley Free Clinic  
Breast Cancer Research Foundation of Alabama  
Bridgewater College  
California Institute of Technology  
Camp Alta Mons  
Carilion Clinic Foundation  
Carilion Medical Center  
Carlisle School  
Carmelite Sisters for the Aged and Infirm  
Catholic Diocese of Richmond  
Catholic Near East Welfare Association  
Catholic Relief Services, Inc.  
Cave Spring Fire Department  
Cave Spring Rescue Squad  
Central Texas Food Bank  
Charity League of Martinsville & Henry County  
Chesapeake Bay Foundation  
Child Health Investment Partnership  
Children's Assistive Technology Service  
Children's Trust Roanoke Valley  
Christ Episcopal Church  
Christendom College  
Christian Appalachian Project, Inc.  
Christian Free Clinic in Botetourt  
Christmas Cheer, Inc.  
Christopher and Dana Reeve Foundation  
Christopher Newport University  
Church of the Brethren  
City of Roanoke  
City of Salem

Clemson University  
College Foundation of the University of Virginia  
College of William and Mary  
Collinsville Volunteer Fire Company, Inc.  
Commonwealth Catholic Charities  
Community Foundation of the Virgin Islands  
Community School  
Community Storehouse  
Community Youth Program at St. John's  
Concord University  
Converse College  
Council of Community Services  
Covenant Presbyterian Church  
Craig County Public Schools  
Craig County Recreation &  
    Conservation Association  
Cultural Arts For Excellence  
Da Capo Virginia  
Dabney S. Lancaster Community College  
Dan River Basin Association  
D-Day Memorial Foundation  
Deaf Dogs Rock  
DePaul Community Resources  
Disability Rights And Resource Center, Inc.  
Disaster Relief Food Ministry, Inc.  
Downtown Roanoke, Inc.  
Duke University  
Duke University Athletics  
East Tennessee State University  
Easter Seals UCP North Carolina & Virginia, Inc.  
Eastern Mennonite University/CJP  
Edward Via College of Osteopathic Medicine  
Elon University  
Emory & Henry College  
Endstation Theatre Company





# ★ GRANTS ★

Episcopal Diocese of Southwestern Virginia  
 Episcopal Relief and Development  
 Explore More Discovery Museum  
 Falling Spring Presbyterian Church  
 Family Promise of Greater Roanoke  
 Family Service Association of Redlands  
 Family Service of Roanoke Valley  
 Feeding Southwest Virginia  
 Ferrum College  
 Fieldale-Collinsville Volunteer Rescue Squad  
 First Baptist Church of Martinsville  
 First Presbyterian Church  
 First Presbyterian Church of Lynchburg  
 Five Points Music Foundation  
 Floyd Community Educational Association  
 Floyd County Volunteer Fire Department —  
 Station 3  
 Fort Lewis Volunteer Fire Department  
 Foundation for Rehabilitation Equipment  
 & Endowment  
 Franklin County  
 Franklin County Family YMCA  
 Franklin County Humane Society, Inc.  
 Free Clinic of Franklin County  
 Friends Association for Children  
 Friends of Infinity Acres Ranch  
 Friends of the Blue Ridge Parkway  
 Friends of the Blue Ridge Regional Libraries, Inc.  
 Gardner-Webb University  
 Garth Newel Music Center  
 George Mason University  
 Girl Scouts of Eastern Missouri  
 Girl Scouts of Virginia Skyline Council, Inc.  
 Glenvar High School  
 Glenvar High School — Theatre Arts Dept.  
 God's Pit Crew, Inc.  
 Good Samaritan Hospice, Inc.  
 Goodwill Industries of the Valleys, Inc.

Goucher College  
 Grace Episcopal Church, Ca Ira  
 Grace Network of Martinsville &  
 Henry County, Inc.  
 Grandin Theatre Foundation, Inc.  
 Greater Augusta Regional Chamber of  
 Commerce Foundation  
 Greene Memorial United Methodist Church  
 Greensboro Montessori School  
 Habitat for Humanity in the Roanoke Valley  
 Haiti Education Foundation, Inc.  
 Hampden-Sydney College  
 Hargrave Military Academy  
 Harrison Museum of African American Culture  
 Healing Strides of VA  
 Help Wild Birds  
 Henry County Food Pantry, Inc.  
 Herman L. Horn Elementary  
 High Point University  
 Historic Fincastle, Inc.  
 Historical Society of Western Virginia  
 Hollins University  
 HopeTree Family Services  
 Humane Society of St. Thomas  
 Humble Hustle Company, Inc.  
 International Myeloma Foundation  
 Jack Kent Oral and Maxillofacial  
 Surgery Foundation  
 James Madison University  
 Jefferson Center Foundation  
 John's Hopkins Hospital — Wilmer Eye Institute  
 Junior Achievement of Southwest Virginia, Inc.  
 Juvenile Diabetes Research Foundation  
 Kazim Shriners  
 Keystone Community Center, Inc.  
 Kids Soar  
 Kimoyo LTD.  
 Kiwanis Foundation of Roanoke

Lake Christian Ministries  
 League of Roanoke Artists  
 LEAP for Local Food  
 Lebanon Memorial United Methodist Church  
 Legal Aid Society of Roanoke Valley  
 Legionaries of Christ, Incorporated  
 Lenoir-Rhyne University  
 Liberty University  
 Local Office on Aging  
 Longwood University  
 LSUHSC School of Dentistry  
 Lutheran Family Services of VA, Inc.  
 Lutheran World Relief, Inc.  
 Lynchburg Daily Bread  
 Martinsville Cemetery Association  
 Martinsville City Schools  
 Martinsville Henry County Chambers Partnership  
 for Economic Growth  
 Martinsville-Henry County Crime Stoppers  
 Program Inc.  
 Martinsville-Henry County Family YMCA  
 Martinsville-Henry County Historical Society  
 Maryknoll Fathers and Brothers  
 Maryknoll Sisters  
 Massachusetts Institute of Technology  
 Koch Institute  
 Military Family Support Center, Inc.  
 Mill Mountain Garden Club, Inc.  
 Mill Mountain Theatre  
 Montessori in Redlands, Inc.  
 Moore Humane Society  
 Mount Holyoke College  
 Mount Olive Primitive Baptist Church  
 Mount St. Mary's  
 Mountain Valley Hospice & Palliative Care  
 Multiple Myeloma Research Foundation  
 National D-Day Memorial Foundation  
 National PKU Alliance, Inc.





# GRANTS



Nature Conservancy  
 New Community Project  
 New Freedom Farm  
 New Horizons Healthcare  
 New River Community Action, Inc.  
 North Cross School  
 Northport Community Arts Center  
 Notre Dame of Maryland University  
 Oak Level Baptist Church  
 Oak Level Ruritan Club  
 Old Dominion University  
 On the Road Collaborative  
 Opera Roanoke  
 Oral and Maxillofacial Surgery Foundation  
 Orchard Hills Achievement Center  
 Orchard School Foundation  
 Our Lady of Nazareth Catholic Church  
 Our Minds Matter  
 Park View Community Mission  
 PATH Foundation  
 Pathfinders for Greenways  
 Patrick & Henry Community College  
 Patrick & Henry Community College Foundation  
 Patrick Henry P.T.S.A.  
 Penn State University  
 Piedmont Arts Association  
 Piedmont Community Services  
 Piedmont Virginia Dental Health Foundation  
 Pikeville High School Alumni  
 Planned Parenthood South Atlantic — Roanoke  
 Planned Parenthood-Orange &  
 San Bernardino Counties, Inc.  
 Plenty!  
 Pregnancy Care Center of MHC  
 Presbyterian Community Center  
 Priests of the Sacred Heart  
 Princeton University  
 Protestant Episcopal High School in Virginia  
 QuickStart Tennis of Central Virginia  
 Radford University  
 Radford University Carilion  
 Radford University Foundation  
 Raleigh Court Presbyterian Church  
 Raleigh Court United Methodist Church  
 REACH  
 Renovation Alliance  
 Rensselaer Polytechnic Institute  
 Rescue Mission of Roanoke  
 Restoration Housing

Rhode Island School of Design  
 Roanoke Adventist Preparatory School  
 Roanoke Area Ministries  
 Roanoke Asylum-Seekers Support Network  
 Roanoke Catholic School  
 Roanoke City Public Schools  
 Roanoke City Public Schools Education  
 Foundation, Inc.  
 Roanoke College  
 Roanoke Diversity Center, Inc.  
 Roanoke Emergency Medical Services, Inc.  
 Roanoke Hospitality House  
 Roanoke Island Historical Association, Inc.  
 Roanoke Outside Foundation  
 Roanoke Public Library Foundation  
 Roanoke Symphony Orchestra  
 Roanoke Valley Chess Club  
 Roanoke Valley Firefighters Foundation, Inc.  
 Roanoke Valley Greenway Commission  
 Roanoke Valley SPCA  
 Roanoke Valley Speech & Hearing Center, Inc.  
 Roanoke Wildlife Rescue  
 Ronald McDonald House Charities of  
 Southwest Virginia  
 Safetynet, Inc.  
 Saint Francis Service Dogs  
 Saint Mary's College  
 Salem Educational Foundation and  
 Alumni Association  
 Salem Ministers Conference Community  
 Food Pantry  
 Salem Museum and Historical Society  
 Salem Rescue Squad  
 Salesian Missions, Inc.  
 Salvation Army, Franklin County  
 Science Museum of Western Virginia  
 Scruggs Volunteer Fire Department  
 Second Presbyterian Church  
 Sexual Assault Response & Awareness, Inc.  
 Shriners Hospital for Children  
 Slippery Rock University  
 Smile Train, Inc.  
 SML Good Neighbors, Inc.  
 Southeast Rural Community Assistance  
 Project, Inc.  
 Southeastern Council of Foundations  
 Southern Environmental Law Center  
 Southern Virginia Child Advocacy Center  
 Southern Virginia Recreation Facilities Authority

Southside Survivor Response Center, Inc.  
 Southwest Virginia Ballet Company  
 Southwest Virginia Wildlife Center of  
 Roanoke, Inc.  
 SPCA of Martinsville and Henry County  
 Special Olympics Virginia — Southwest Region  
 Spikenard Farm Honeybee Sanctuary  
 St. Andrews Roman Catholic Church  
 St. Anne's-Belfield School  
 St. John's Episcopal Church  
 St. Jude Children's Research Hospital  
 St. Paul's Episcopal Church  
 Staff Sergeant Michael Ollis Freedom Foundation  
 Stanford University  
 Stepping Stone Mission of Franklin County  
 Straight Street  
 Stuart Volunteer Fire Department  
 SUNY Cortland  
 SVH Services  
 Sweet Briar College  
 Tackfully Teamed Riding Academy, Inc.  
 Taubman Museum of Art  
 Temple Emanuel  
 The Agape Center  
 The ALS Association — DC/MD/VA Chapter  
 The Art Students League of New York  
 The First Tee of the Roanoke Valley  
 The Health Wagon  
 The June Bug Center, Inc.  
 The Junior Golf Foundation of Virginia  
 The Least of These Ministry  
 The Salvation Army Roanoke Corps  
 The Settlement Home for Children  
 The Shepherd's Table  
 The Wildlife Foundation of Virginia  
 Theatreworks Community Players, Inc.  
 Thursday Morning Music Club  
 Total Action for Progress  
 Treasurer of Virginia Tech  
 Trinity College  
 Trinity Ecumenical Parish  
 Turn the Page  
 Union Presbyterian Seminary  
 Unitarian Universalist Church of Roanoke  
 United Way of Greater Greensboro  
 United Way of Henry County & Martinsville, Inc.  
 United Way of Roanoke Valley, Inc.  
 University of Charleston  
 University of Lynchburg

## ★ GRANTS ★

University of Mary Washington  
University of North Carolina-Greensboro  
University of North Carolina-Chapel Hill  
University of Tennessee  
University of Tennessee Foundation  
University of Virginia  
University of Virginia's College at Wise  
Vassar College  
Vinton Area Chamber of Commerce  
Vinton Historical Society/Vinton Museum  
Vinton War Memorial Vision Committee, Inc.  
Virginia Children's Theatre  
Virginia Commonwealth University  
Virginia Dental Association Foundation  
Virginia Hunters Who Care, Inc.  
Virginia Lions Eyeglass Recycling, Inc.

Virginia Military Institute  
Virginia Museum of Natural History  
Virginia Museum of Natural History Foundation  
Virginia Museum of Transportation  
Virginia Tech Foundation, Inc.  
Virginia Western Community College  
Virginia Western Community College  
Educational Foundation, Inc.  
W. E. Cundiff Elementary School  
Wake Forest University  
Washington and Lee University  
Washington and Lee University School of Law  
West End Center  
West Virginia University  
Western Carolina University  
Western Virginia Foundation for the  
Arts and Sciences

Western Virginia Work Force Development  
Board, Inc.  
Westminster Presbyterian Church of America  
Westtown School  
William Byrd High School  
William Byrd Middle School  
Winston-Salem State University  
Wounded Warrior Project, Inc.  
Wytheville Community College  
Yale University  
YMCA of Virginia's Blue Ridge  
Young Audiences of Virginia  
Young Life  
Young Life of North Roanoke and Salem  
Young Life of Roanoke

## A TRULY RARE SPIRIT AND QUIET PHILANTHROPIST

### ★ CAROL PRUNER ★



Every year over the decades at the Foundation's Annual Reception, one person would always be among the first to arrive. She would walk in, quiet and unassuming, but with a sincere warm smile. Faithful, dedicated Carol was always present to support the Foundation.

Carol Pruner left her mark all across the country during her very active life. She was especially passionate about biking, riding incessantly, whether on the local greenways or during her time at her beloved second home in Colorado. She also left her mark on the Roanoke Valley through the establishment of three different endowment funds within the Community Foundation, all of which are important community resources.

During her lifetime through outright gifts, Carol set up the Dr. Robert A. Pruner Memorial Scholarship Fund and The Pruner Fund, a donor advised fund. Carol also made provisions in her estate to fund the Carol W. Pruner Fund for the Environment, a designated fund to support many of her favorite organizations in perpetuity.

We honor Carol's legacy and her desire to help others, and we are deeply appreciative of the philanthropic example she set for others to emulate.

*Left: Carol was so passionate about the environment! She always celebrated Earth Day with a display in her front yard and loved talking with those passing by.*



Connie Stephens May Scholarship Fund • Music Education Fund • Balzer Associates Fund • Earl L. and E. Childers Fund • Warm Hearths Fund • Davis B. and Barbara J. Scholarship Fund • Troutville V. Department Scholarship Fund • Memorial Fund • Pamela M. W. Fishwick Fund • Emil and Emmie for the Visually Impaired • The Jean Rakes Foundation Fund • Hall, III Fund • Charles and Patricia • Ann Marie Wood Fund • and Barbara Scruggs Memorial Barker Scholarship Fund • Hudson • 3K Fund • Romero Family • Dillon Family Scholarship Fund • Tristan Pilson Memorial Scholarship • Carol W. Pruner Fund for the Education of • Thomas P. and Louise S. Parsley Patsel Fund • Katherine Nelson Foundation Fund • C. Mead Bo Memorial Fund • Cave Spring L. Scholarship Fund • Roanoke Valley Children's Fund • Edith P. and Lawrence Transportation Systems • Melva P. Jones Fund for Music • United Way of Roanoke Valley • Doris and Roy R. Pollard, Jr. Fund • Jamison Fund • Philip C. Kistler Kistler Bickford Memorial Fund • Joseph Walters Memorial Fund • Parenthood Health Systems, Inc. William Thomas Scholarship Fund • Shirley and Cabell Brand Fund • and Alice G. Davis Fund • Bart Margaret Morris Administrative Fund • Partners for SUCCESS Fund • Margaret Jones Irvin Scholarship • Dorothy S. Anderson Memorial • William Jacob and Barbara Ine • Lemon Fund • Anonymous Fund • H. Wilcox Scholarship Fund • V. Margaret Robertson Fund • J. Fishburn Memorial Fund • Henry Bazak Children's Book Fund • Charitable Fund • A. Anson and Jamison Fund • Walter M. Otey Scholarship Fund • David Rolfe Scholarship Fund • Mary Louise • The Anne Armistead Fund • T. Fund • The Clifton Family Fund • and Matilda Bradshaw Fund • T. Family Scholarship Fund • The Sam McGhee Scholarship Fund • Jim Olin Fund • The Robertson • Lucian Y. and June B. Grove • and Nancy Revercomb Fund • Roanoke Fund for Performance Education • Fund for Education

## A REMARKABLE PERSON AND DEDICATED TEACHER

### ★ THE DONNA FEW MEMORIAL FUND ★



Every once in a while you meet a remarkable person, and Mrs. Few was that person. "Mrs. Few taught me about life, how we should never take it for granted." Donna Epling Few was an 8th grade Algebra teacher at the former Drewry Mason Middle School in Henry County Public Schools. These sentiments were shared by two of her former students at the Henry County Schools Excellence Awards Banquet several years ago. Donna taught Algebra from 1993 to May 2003 when she was diagnosed with a brain tumor and could no longer teach. She passed away in December 2003 at 45 years old.

Donna was born in Ridgeway and graduated from Drewry Mason High School and from Patrick Henry Community College. She married Tim Few in 1978. The couple had three children, Jaime in 1983, Stacy in 1984 and Cameron in 1988 who died at birth. Once her girls were school age, she decided to pursue her passion to teach by attending Averett University and receiving her Bachelor of Education degree.

During her tenure in the school system, she touched the lives of many, many students. She had a special connection with the kids. She was one who taught multiple ways so each student could learn accordingly and also tutored after school in order to help students succeed. Another student shared this, "She was passionate about her role as an educator. Teaching came naturally to her and it showed through her interactions with her students."

Outside of love for teaching, Donna's pride and joy were her girls. Both Jaime and Stacy were involved in multiple extracurricular activities and she always put their needs ahead of her own. Her daughter Stacy Few Peters shared that her mother had a quick wit and was very funny. Another student of hers remarked, "She taught me that each day should be lived with a smile and a bit of humor."

Although Donna wasn't able to teach after her diagnosis, students visited her constantly and showed an outpouring of support at her funeral. Because of the impact she made in the school system, her family decided to set up a fund that would provide an annual scholarship to a student at Magna Vista High School with the highest GPA in Math. Since that time, 14 scholarships have been awarded.

Recently, Donna's family decided to change and expand the reach of the fund originally established. They worked with Community Foundation Serving Western Virginia to set up the Donna Few Memorial Fund. The fund will support and further enhance math programs in the middle and high schools within Henry County Public Schools. Her family said, "This is the perfect way to continue to keep Donna's memory alive in this community and to continue her legacy of educating students and helping them succeed. She would be so happy about this because she was put on this Earth to teach."

## PUBLIC SUPPORT

### FOUNDING DONORS (ENDOWMENT)

It is a privilege to recognize a special group of individuals, families, private foundations and nonprofit organizations who established permanent endowment funds during the Foundation's critical early years. These visionary donors saw the importance of endowing a community foundation that would provide significant resources to enrich the quality of life for current and future generations of Roanoke Valley citizens. Funds created by the donors listed below were put in place through outright gifts by December 31, 1996. Such Funds helped the Foundation reach and exceed its initial "critical mass" endowment goal of \$5 million. In recognition of this support, each donor will be recognized in perpetuity as a "Founding Donor."

James R. Alvis, Jr. Family and Friends  
Dorothy S. Anderson  
Anonymous  
Polly B. and M. W. Armistead, III  
Suzanne and Benjamin Bazak  
Mary Kistler Bickford  
Blue Ridge Community Services  
Edith P. and Frank W. Bova  
Julie and Abney S. Boxley, III  
Elizabeth H. and Frank A. Boxley and Family  
Sadie M. Boyle  
Martha Boxley Creasy  
J. W. "Bill" Davis  
Ruth H. and John S. DeVerter

Katherine Nelson Fishburn Foundation —  
Sally Fishburn Crockett and  
Robert N. Fishburn  
Anson, Theresa and Paul Jamison  
Melva P. Jones  
Reid Jones, Jr.  
Louise F. Kegley  
Doris W. and Weldon T. Lawrence, Jr.  
Barbara B. and William J. Lemon  
Sidney Louis  
Frank W. Martin  
Margaret and Barton W. Morris  
Jess Newbern, III  
Lewise S. Parsley

Partners for SUCCESS (Roanoke City Schools)  
Martin J. "Jake" Patsel, Jr.  
Planned Parenthood of the Blue Ridge, Inc.  
Doris W. and Roy R. Pollard, Jr.  
B. Wilson Porterfield, Jr. Foundation —  
Bittle W. Porterfield, III  
Burdette A. Rupert, Sr.  
Burdette A. Rupert, Jr.  
Julie T. and Ronald M. Stagg  
Jean and Jay Thomas  
Total Action Against Poverty  
United Way of Roanoke Valley, Inc.  
Susan and Joe Walters

### THE SOCIETY OF FOUNDERS (ADMINISTRATIVE)

The Society of Founders recognizes donors who have made gifts of \$25,000 or more to the Foundation to support its administrative operations — either through contributions to the annual operating fund or to the administrative endowment.

Adams Foundation  
American Electric Power  
Anonymous  
Beirne Carter Foundation  
Sally F. Crockett  
Foti, Flynn, Lowen & Company, P.C.  
The Harvest Foundation  
Gene A. Hylton

Heidi F. Krisch  
Margaret and Barton Morris  
Charles Stewart Mott Foundation  
Norfolk Southern Corporation  
Estate of William H. Pettigrew  
B. Wilson Porterfield, Jr. Foundation  
Trina B. Ramzinsky  
Roanoke Electric Steel Corp.

The Roanoke Times  
Shenandoah Life Insurance Company  
SunTrust Bank  
Glenn O. Thornhill, Jr.  
Wachovia  
Richard G. West

# THE LEGACY SOCIETY

The Foundation's Legacy Society recognizes those individuals and families who have included or did include the Community Foundation in their estate plan. We are deeply honored to recognize the members shown below. Future estate commitments from Legacy Society members and from others who prefer to remain anonymous at this time now total more than \$140 million. These future gifts will play a critical role in further strengthening this community for generations to come.

Anonymous  
Mrs. Eleanor W. Alvis  
Donald R. Amos for the James R. and  
Ethel H. Amos Fund  
Dorothy S. Anderson  
Willis M. Anderson  
Nathaniel A. and Dorothy D. Back  
Frank W. "Bill" Bova, Jr. and Ruth J. Bova  
Mr. and Mrs. Robert L. Bradshaw Jr.  
Mrs. Mary L. Brodie  
Mr. and Mrs. William M. Claytor  
Orrin and Dotsy Clifton  
M. Rupert Cutler and Brenda McDaniel  
Sherry W. Davidson  
Walter M. Dixon Jr.  
Janet Lynn Donnary  
Earl D. Doran  
Frank T. Ellett and Lucy R. Ellett  
Gordon and Susan Ewald  
Shirley W. Fletcher  
Mr. and Mrs. James A. Ford  
Rand and Jan Garrett  
Lloyd Gochenour  
Nancy and Bud Goehring  
Sarah and Kossen Gregory for the  
Kossen Gregory Jr. Memorial Fund  
Lucian Y. and June B. Grove

Charles F. A. Hall III  
Zelda and Julius Halpern  
Samuel C. Hill  
Mrs. Anne Crable Hurt  
Dr. and Mrs. Robert S. Hutcheson Jr.  
Gene A. Hylton  
Theresa and Anson Jamison  
The John W. Johnston Family  
Melva P. Jones  
Mr. and Mrs. Guy Kinder  
Mr. and Mrs. Forrest Landon  
Stan and Elise Lanford  
Evelyn L. Lewis  
Thomas and Betsy Little  
Camille M. Lownds  
Frank and Martha Clay Martin  
Samuel B. McGhee  
Richard F. and Cheryl A. McIntyre  
Dr. Julien Meyer Sr.  
Dr. and Mrs. Julien H. Meyer Jr.  
Walter Muir  
Dorothy G. Murray  
Wallace C. Nunley Sr.  
Yvonne S. Olson  
Walter M. "Bill" Otey III  
John and Sarah Belle Parrott  
Lewis S. Parsley

Nancy Ruth Patterson  
Estate of William H. Pettigrew  
Doris W. and Roy R. Pollard, Jr.  
Louis and Agnes Popp Fund  
Carol and Robert Pruner  
Mrs. Carolyn L. Rakes  
Trina B. Ramzinsky  
Thomas M. Robertson Sr.  
Margaret M. and William H. Robertson Fund  
Mr. and Mrs. Frank W. Rogers III  
Alan E. Ronk  
William H. and Anna B. Scheer  
Mr. William A. Scott Jr.  
Ed and Barbara Scruggs  
Garnett E. and Patsy T. Smith  
Jackie and S.L. Spangler  
Neil and Michelle Tregger  
Kenneth D. Twitchell  
Richard and Gail Ungerer  
Mrs. Claiborne Vinyard  
Joe and Susan Walters  
Mike and Carolyn Warner  
Mary L. and Douglas C. Waters  
Hugh A. and Nannie Ruth White  
Vera Bryant Williams  
Barbara Wise  
Walter K. and Kimberley A. Young

Donors who understand the importance of a permanent community endowment have trusted the Community Foundation to carefully manage and distribute their charitable funds for generations. If you would like to join this tradition of extraordinary generosity, please let us know so you can be recognized. We would be pleased to provide you with information necessary to make an informed giving decision.

Please note that some of the donors recognized on these two pages are now deceased. We are so grateful for their generosity over the years.



# FRIENDS OF THE FOUNDATION

We are honored to recognize donors who give annual administrative support to the Community Foundation in the amount of \$500 or more as "Friends of the Foundation" for that fiscal year. The support of our "Friends" is vital to keeping the Foundation strong and vibrant as we work hard to make our communities even better places for all.

Please note that for our Martinsville Regional Office Friends program, we use tiered recognition levels there as follows: \$2,000 and above Visionary; \$1,500–\$1,999 Community Builder; \$1,000–\$1,499 Ambassador; and \$500–\$999 Partner.

## ROANOKE CORPORATE OFFICE FRIENDS

Dr. and Mrs. F. Jackson Ballenger  
Mr. and Mrs. Robert L. Bradshaw Jr.  
Mr. and Mrs. George B. Cartledge Jr.  
Dr. Gene E. Clapsaddle  
Mr. Raymond G. Cobb  
Mrs. Sallye T. Coleman  
Mr. and Mrs. William Patton Coles, IV  
Mr. Calvert G. de Coligny, Jr.  
Dr. and Mrs. Antonio T. Donato  
Drs. Kevin F. Ducey and Minh-Chau T. Dang  
Dr. Hoyer and Mr. John M. Duckworth  
Dr. and Mrs. Saju S. Eapen  
Mr. and Mrs. Frank T. Ellett  
Mr. and Mrs. William D. Elliot  
The Honorable and Mrs. William H. Frist, M.D.  
The Honorable and Mrs. Robert Goodlatte  
Drs. Will and Karli S. Griffith  
Ms. Catherine J. Griffin

Mr. and Mrs. Johnny L. Guiliams  
Mr. and Mrs. Wilbur L. Hazlegrove  
Ms. Johanna M. Henretta  
Mrs. Doris Higginbotham  
Mr. and Mrs. Courtney Hoge  
Mr. and Mrs. Joe Hopkins  
Mr. Sean Horne  
Mr. and Mrs. Shields Jarrett  
Thomas G. Karrasch Charitable Fund of  
The Community Foundation for a  
Greater Richmond  
Mr. Talfourd H. Kemper  
Mr. and Mrs. Stan F. Lanford Jr.  
Mr. and Mrs. James B. Lee  
Mr. and Mrs. A. Wayne Lewis  
Mr. and Mrs. K. Brett Marston  
Dr. James T. McClung and Dr. Cathy Z. Ford  
Mr. and Mrs. Rick Mercer

Mrs. Ann Jarrett Morris  
Mr. Wistar Morris and Karen Moran  
Mr. and Mrs. William A. Nash  
Mr. and Mrs. Fritz H. Oehlschlaeger  
Mr. S. Kime Patsel  
Mr. Steve Poff  
Randall R. Rhea, M.D.  
Mr. and Mrs. Harry S. Rhodes  
Mr. and Mrs. Frank W. Rogers III  
Mr. Alan E. Ronk  
Mr. and Mrs. Barry L. Shelor  
Dr. and Mrs. Anthony Stavola  
Dr. and Mrs. John T. Tielking  
The Honorable and Mrs. Philip Trompeter  
Mr. and Mrs. Leonard Wheeler  
Mr. and Mrs. Michael Wise

## MARTINSVILLE REGIONAL OFFICE FRIENDS:

### COMMUNITY BUILDER (\$1,500–\$1,999)

Mr. James B. Frith and Ms. Tracie Heavner  
Mr. and Mrs. George W. Lester II  
Mr. and Mrs. William R. Reynolds

### AMBASSADOR (\$1,000–\$1,499)

Mr. and Mrs. Gideon Huddle  
Dr. and Mrs. Eugene C. Madonia  
Mr. and Mrs. Edward P. Snyder

### PARTNER (\$500–\$999)

Mr. and Mrs. J. Smith Chaney  
Drs. Paul and Margie Eason  
Mr. and Mrs. Jay E. Frith  
Mr. and Mrs. William T. Hensley  
Mr. and Mrs. John T. Pinkard



# DONORS

We are honored to recognize and thank the following donors who made administrative or endowment gifts or gifts-in-kind during the 2021 fiscal year. We work diligently to ensure the accuracy of this listing. However, if you find an error or omission, please accept our sincere apology and let us know.

Dr. Caren Tobin Aaron  
 Access Advertising + PR  
 Mrs. Nancy Howell Agee  
 Ms. Mary Beth Alphin  
*in memory of Louise and Sam McGhee*  
 Amazon Smile Foundation  
 Dr. Sandra Andrew  
 Anonymous  
 Mrs. Victoria Armentrout  
 Ms. Virginia T. Ashton  
 Avis Construction Company, Inc.  
 Robin E. Bagby DDS  
 Ms. Katherine R. Baker  
 Ms. Nancy Baker  
 Dr. and Mrs. F. Jackson Ballenger  
 Balzer & Associates, Inc.  
 Bank of Botetourt  
 Bank of Fincastle  
 Azziza O. Bankole, MD  
 Ms. Cynthia M. Barnhart  
 Dr. and Mrs. Vincent T. Basile  
 Dr. Donna Batzel  
 Mrs. Margaret S. Beazley  
 Mr. and Mrs. Jim L. Beckner  
 Ms. Gretchen W. Beedle  
 Mr. and Mrs. Scott W. Berglund  
 Bibee Risk Management LLC  
 Mr. and Mrs. James B. Blackstock  
 Blue Ridge Land Conservancy  
 Mr. Brian C. Boggs  
 Ms. Katie L. Bower  
 Mr. and Mrs. David Boyd  
 Boys & Girls Clubs of Southwest Virginia  
 Mr. and Mrs. Don L. Bradley  
 Mr. and Mrs. Robert L. Bradshaw Jr.  
 Mrs. Trudy Brailsford  
 Ms. Betty M. Branch  
 Ms. Karen C. Branch  
 Mr. and Mrs. Robert L. Brannon  
 Mr. Craig Brenner  
 Mr. Michael C. Bricker  
 Ms. Mary V. Brobeck  
 Brown Edwards  
 Mr. and Mrs. Whitney Brown Jr.  
 Bruce Family Fund of The Community  
 Foundation for Greater Atlanta  
 Ms. Mary Lou Bruce  
 Ms. Terri H. Bryant  
 Ms. Mickey R. Bryarly

Ms. Alice G. Burlinson  
 Mrs. Paula M. Burnette  
 Ms. Kim Butcher  
 Mrs. Martha M. Call  
 Mrs. Brooke M. Carnevali  
 Mr. and Mrs. George B. Cartledge Jr.  
 Ms. Catherine P. Caspole  
*in memory of Felton Pendleton*  
 Central Academy Middle School  
*in memory of Denise Sprinkle*  
 Mr. and Mrs. J. Smith Chaney Jr.  
 Mrs. Gael Marshall Chaney  
 Ms. Elizabeth A. Chilton and Mr. Bryan Collier  
 Dr. Diana K. Christopulos  
 Dr. Gene E. Clapsaddle  
 Mrs. Rebecca C. Clark  
 Ms. Vickie R. Clarke  
 Mrs. Dorothy S. Clifton  
 Mr. and Mrs. Martin L. Cline  
*in memory of Kelsey Cooper*  
 Mr. Raymond G. Cobb  
 Cogburn/Faris Foundation  
 Ms. Karen Cole  
 Mrs. Sallye T. Coleman  
 Mr. and Mrs. W. Patton Coles, IV  
 Ms. Katherine H. Collini  
*in memory of Alton Wythe Prillaman*  
 Commonwealth of Virginia  
 Community Foundation for Northern Virginia Inc.  
 Community Foundation of Middle Tennessee  
 Mr. and Mrs. William C. Compton  
*in memory of Alton Wythe Prillaman*  
 Ms. Martha S. Cooper  
 Mrs. Sarah Copenhaver  
 Mrs. Amanda C. Cox  
 Dr. and Mrs. Mark Crabtree  
*in honor of Kimberly and Chopper Snyder*  
 Mrs. Rebecca Williams Crabtree  
 Ms. Susan Critz  
 Mr. and Mrs. Dennis R. Cronk  
 Mr. and Mrs. Gregory L. Cundiff  
*in honor of Stan and Elise Lanford*  
 Mrs. Barbara Dalhouse  
 Mrs. Judy N. Dashoff  
 Mr. and Mrs. H. Lawrence Davidson  
 Mr. Steven C. Davidson  
 Mrs. Sherry W. Davidson  
 Ms. Patricia H. Davidson

Davis H. Elliot Company Fund of the  
 Tulsa Community Foundation  
 Mr. and Mrs. David S. Davis  
*in memory of Kelsey Cooper*  
 Mrs. Lucy H. Davis  
 Mrs. Nancy B. Davis  
 Mr. Calvert G. de Coligny Jr.  
 The Honorable Susan N. Deatherage  
*in memory of Ben Gardner*  
 Mrs. Mary R. Delaney  
 Dr. Nicole DeShon-Nelson  
 Dr. and Mrs. John S. DeVerter  
 Ms. Linda DeVogt  
 Mrs. Jill G. Dickens  
 Mrs. Mary N. Dickerson  
 Mr. James M. Dillon CPA  
 Mrs. Mary Kate S. Dillon  
 Mrs. Nancy Dixon  
 Ms. Ruth Alden Doan  
 Dr. and Mrs. Antonio T. Donato  
 Mrs. Janet Donnary  
 Dr. Barry M. Dorsey  
 Mrs. Imogene H. Draper  
*in memory of Bessie Thomas Hodge*  
 Drs. Kevin F. Ducey and Minh-Chau T. Dang  
 Dr. and Mrs. F. Joseph Duckwall  
*in memory of Jean Glontz*  
 Dr. Hoyer and Mr. John M. Duckworth  
 Ms. Jeanne M. Duddy  
 Ms. Julia Dudley  
 Dr. Kimberly Dunsmore  
 Dr. and Mrs. Sajū S. Eapen  
*in honor of Mille Spence*  
 Dr. Margie B. Eason  
 Mr. and Mrs. Chip Eberly  
 Mrs. Cindy King Edgerton  
 Mr. and Mrs. Russ Ellett  
 Mr. and Mrs. Frank T. Ellett  
 Mr. and Mrs. William D. Elliot  
 Mrs. Diane Elliot  
 Ms. Katherine Elliott  
 Mrs. Kelly Ellis  
 Mrs. Doris N. Ennis  
 Mrs. Dawn T. Erdman  
 Estate of Barbara Scruggs  
 Estate of Charles F. Hall, III  
 Estate of Emil and Emma Lang  
 Estate of Gloal F. Holland  
 Estate of Palmer Fishwick Posvar

# ★ DONORS ★

Ms. Christine Estes  
 Ms. Dana Lee B. Esworthy  
 Excel Truck Group  
 Mrs. Sarah C. Fain  
 Falling Spring Evangelical Presbyterian Church  
 Ms. Laurie M. Farmen  
*in memory of A. Wythe Prillaman*  
 The Farrell Foundation  
 Mr. and Mrs. Bruce Farrell  
 Dr. and Mrs. J. Patrick Favero  
 Mrs. Bonnie Favero  
 Fieldale Insurance Agency  
 First Citizens Bank  
 Mrs. Sibyl N. Fishburn  
 Mrs. Doreen M. Fishwick  
 Mrs. Helen C. Fitzpatrick  
 Mrs. Luann Fitzpatrick  
 Mrs. Helen Flythe  
 For 403 Jackson Street, L.L.C.  
*in memory of Mrs. Elizabeth B. Gillis*  
 Mrs. Sandra T. Ford  
 Ms. Louise P. Forsyth  
 Mr. W.C. Fowlkes  
 Mr. and Mrs. Robert P. Fralin  
 Mrs. Cynthia Fralin  
 Ms. Katherine Fralin  
 Ms. Karen L. Franklin  
 Mr. and Mrs. James Frantz  
 Mr. and Mrs. Lanier Frantz  
 Mr. and Mrs. Robert R. Frantz  
 Mrs. Joy D. Frantz  
 Mrs. Susan P. Frantz  
 Mr. Robert Freis and Ms. Linda Devogt  
 Mrs. Linda M. French  
 Mr. Michael J. Friedlander  
 Ms. Melissa Friedman  
 Dr. and Mrs. William H. Frist  
 Frith Anderson & Peake  
 Mr. and Mrs. Jay E. Frith II  
 Mr. James B. Frith and Ms. Tracie Heavner  
 Mr. and Mrs. Ray D. Frith  
 Mrs. Linda D. Frith  
 Mrs. Paige D. Frith  
 Ms. Marsha E. Frith  
 Mr. and Mrs. Wayne Fulcher  
*in memory of Kelsey Cooper*  
 Mrs. Marty Gardner  
 Mrs. Judith Garland  
 Mr. and Mrs. Randolph J. Garrett III  
 Mrs. Ann H. Garst  
 Ms. Elizabeth C. Gatewood  
*in honor of Vaden Lee Williams*



## DA CAPO VIRGINIA

Da Capo Virginia is a non-profit organization that serves a diverse population through a variety of musical offerings in the Martinsville Henry County community. During the COVID-19 pandemic and as a response to students having to learn virtually, Da Capo launched the INSPIRE program.

INSPIRE was created as an arts integration center for K-12 special needs students and offers a tailored academic environment using arts integration lessons, music and art classes and recreation. Thanks to a \$12,560 grant from the Foundation, Da Capo Inspire was able to reduce tuition costs for families in order for students to attend.

It also became a DSS licensed child care center and is in the process of becoming an accredited private school for inclusion.

Gentry Locke Attorneys  
 Mrs. Teresa K. George  
 Dr. and Mrs. James I. Gilbert III  
*in memory of Mr. and Mrs. L. Ray Welch, Sr.,  
 Mr. and Mrs. Roy Mason and Mr. and Mrs. J.I.  
 Gilbert, Jr.*  
 Mrs. Amy Gilbert  
 Mrs. Kara J. Gilley  
 Girl Scouts of Virginia Skyline Council Inc  
 Ms. Sally Godsey  
 Ms. Katrina A. Goode  
 The Honorable and Mrs. Robert Goodlatte  
 Mr. and Mrs. Alexander M. Gordon  
 Mr. and Mrs. William J. Gravely  
*in honor of Crystal Austin and her  
 three grandsons*  
 Mrs. Jo Grayson  
 Ms. Alicia Greathouse  
 Ms. Ann M. Green  
 Ms. Catherine C. Greenberg  
 Drs. Will and Karli S. Griffith  
 Ms. Catherine J. Griffin  
 Groves-Chaney Foundation  
 Mrs. Marietta Grundlehner  
 Mrs. Maureen Guelzow  
 Mr. and Mrs. Johnny L. Guilliams  
 Mrs. Lane Guilliams and Mr. Michael W. Shaver

Mrs. Ann Hackworth  
 Mrs. Judith F. Hagadorn  
 Mr. and Mrs. Tim Hall  
 Harrison & Company Wealth Management LLC  
 Mr. and Mrs. James Harshfield  
 Dr. Cheri W. Hartman  
 Ms. Virginia Haskins  
 Mrs. April M. Haynes  
 Mrs. Thelma T. Haynesworth  
 Mr. and Mrs. Wilbur L. Hazlegrove  
 Dr. Carolyn H'Doubler and  
 Dr. William Z. H'Doubler  
 Ms. Elizabeth F. Head  
 Ms. Tracie L. Heavner  
 Mr. and Mrs. Barry Helmstutler  
 Ms. Johanna M. Henretta  
*in memory of Mrs. Carol W. Pruner*  
 Mr. and Mrs. William T. Hensley  
 Mrs. Holly Hepburn  
*in honor of James River High School  
 Class of 2000*  
 Mrs. Doris Higginbotham  
 Ms. Lucy Hinson  
*in memory of Jake Aldridge*  
 Mr. and Mrs. Courtney Hoge  
 Mrs. Peggy W. Hollander  
 Mrs. Elizabeth M. Holsinger



# ★ DONORS ★

Mr. and Mrs. Joe Hopkins  
 Mr. Sean Horne  
 Ms. Lori Hornsby  
 Dr. and Mrs. Charles W. Houghton  
 Ms. Hetty T. Hoyt  
 Mr. and Mrs. Gideon Huddle  
 Mrs. Carol A. Huffman  
 Mr. James Huizenga and Mrs. Susan L. Koch  
 Mr. and Mrs. Ray Hundley  
*in memory of Curtis Taylor and Betty Draper*  
 Mrs. Shelbie Hundley  
 Dr. and Mrs. Alvin J. Hurt  
 Inve\$TCo Foundation  
 Irving & Jett Groves Foundation  
 Mrs. Linda W. Isley  
 Mr. Willy Pierre Jacobee  
 Mr. and Mrs. Shields Jarrett  
 Mrs. Virginia Jarrett  
 John T. Morgan Roofing & Sheet Metal  
 Company, Inc.  
 Mrs. Lillian Robyn F. Johnsen  
 Mr. and Mrs. Pegram Johnson  
 Mr. Rudolph L. Johnson  
 Mrs. Patricia H. Johnson  
 Ms. Bonnie Greer Johnson  
 Ms. Cecelia R. Johnson and Mr. Bob Davis  
 David L. Jones DDS PC  
 Mr. and Mrs. Keevin Jones  
*in memory of Lynn Fitzgibbons*  
 Mrs. Joanna N. Jones  
 Ms. Katherine J. Jones  
 Ms. Mallory C. Joyce  
 Dr. William J. Kagey

Ms. Daphne O. Kahill  
 Mrs. Rosalee L. Kaplan  
 Thomas G. Karrasch Charitable Fund  
 of Community Foundation of  
 Greater Richmond  
 Mrs. Kathy G. Stockburger  
 Ms. Deborah F. Kaufman  
 Mr. George Kegley  
 Ms. Mary L. Kegley  
*in memory of Louise Kegley*  
 Mrs. Sarah Kelley  
 Mr. and Mrs. H. D. Kemp  
 Mr. Talfourd H. Kemper  
 Tom and Kathy Kerker Charitable Fund of  
 the Renaissance Charitable Foundation  
 Mr. and Mrs. Brock Kidd  
 Mrs. Jacqueline M. Kinder  
 Mrs. Shireen Kirk  
 Mrs. Carole G. Kiser  
 Ms. Tiffany C. Kitchen  
*in memory of my dear friend Kelsey*  
 Kiwanis Club of Bassett Virginia Inc.  
 Kiwanis Club of Martinsville  
 Ms. Susan Koch and Mr. James Huizenga  
 Ms. Anne-Marie Kohinke  
 Mrs. Lynn H. Korff  
 Mrs. Pamela D Kreger  
 Mrs. Kathleen M. Kronau  
 Dr. Karen N. Kuehl  
 Mrs. Amy Pace Lampe  
 Mr. and Ms. William J. Lancaster  
 Mr. and Mrs. Stan F. Lanford, Jr.  
 Mrs. Marjorie E. Lanford

Ms. Judy H. Largen  
 Lee Dudley Walker Revocable Trust  
 Mr. and Mrs. James B. Lee  
 Dr. Susan R. Leivy  
 Ms. Elizabeth W. Lester  
 Mr. and Mrs. George W. Lester II  
 Mrs. J.D. Lester  
 Mrs. Margaret E. Lester  
 Mrs. Susan S. Lester  
 Mrs. MaryJean R. Levin  
 Mr. and Mrs. A. Wayne Lewis  
 Mr. and Mrs. Henry Light  
 Mrs. Angela C. Link  
 Ms. Donna M. Littlepage  
 Ms. Sharon J. Litz  
 Mrs. Dawn M. Long  
 Mrs. Katherine W. Long  
 Ms. Lanie P. Loos  
 Mr. and Mrs. Rick L. Lovegrove  
 Ms. Sarah L. Ludwig  
 Ms. Deena R. Lugar  
 Ms. Merlow D. Luttrell  
 Dr. and Mrs. Eugene C. Madonia  
 Mr. and Mrs. Kenneth Maes  
 Ms. Carol H. Marand  
 Ms. Amanda Marko  
 Ms. Patricia Marlowe  
 Mr. and Mrs. K. Brett Marston  
*in honor of Jolanne and John Obenchain*  
 Mrs. Martha Clay Martin  
 MHC Family YMCA  
 Ms. Ann H. Martyn  
 Ms. Gwendolyn W. Mason

## CHOOSING YOUR OWN INVESTMENT MANAGER

While the Foundation maintains a well diversified and professionally managed investment portfolio for its hundreds of endowment funds, there may be times when donors want to continue an existing relationship with a particular investment firm and specific advisor.

Under our new "Charitable Investment Relationship Policy," donors who set up a fund within the Foundation for \$1 million or more now have that option. We will be happy to provide full details as appropriate.



# ★ DONORS ★

Mr. and Mrs. Neal Mattox  
 Mr. and Mrs. Michael C. Maxey  
 Mrs. Rosemary Maxwell  
 Mrs. Patricia M. May  
 Mrs. Elsie C. Mayfield  
*in memory of Ronnie Mayfield*  
 Ms. Mary McBurney  
 Ms. Charlotte W. McClain  
 Dr. James T. McClung and Dr. Cathy Z. Ford  
 Ms. Debra H. McClure  
 Mrs. Shawn P. McCraw  
 Ms. Brenda L. McDaniel  
 Mrs. Deborah McDonald  
 Mr. and Mrs. James G. McMillan  
 Mrs. Sheryl S. McNally  
 Member One Federal Credit Union  
 Mr. and Mrs. Rick Mercer  
*in memory of Buddy Mercer*  
 Dr. Suzan Merten  
 Mrs. Kathleen L. Milward  
 Ms. Donna L. Mitchell  
 Mrs. Phyllis H. Mitchell  
 Mrs. Monica T. Monday  
 Mr. Kristopher D. Montgomery  
 Ms. Anne M. Moomaw  
 Ms. Daisy W. Moore  
 Mrs. Ellen Morgan  
 Morris Charitable Lead Trust  
 Mr. Wistar Morris and Karen Moran  
 Mr. Neil C. Munro  
 Muse Family Foundation  
 Mr. and Mrs. Steve Musselwhite  
 Mrs. Jan Naschold  
 Mr. and Mrs. William A. Nash  
 Mrs. Clara Nash  
 Mrs. Carolyn G. Nolan  
 Mrs. Shelley Nolan  
 Ms. Mary Hayne Baldwin North  
 Ms. Mary B. Nottingham  
 Sue W. Nussbaum, MD

Ms. Molly O'Dell  
 Mr. and Mrs. Fritz H. Oehlschlaeger  
 Dr. and Mrs. Edward M. O'Keefe  
 Mr. and Mrs. Harry R. Oliver  
 Ms. Yvonne S. Olson  
 Mr. Charles H. Osterhoudt  
 Ms. Sylvia Owens  
 Mrs. Susan W. Pannill  
 Mrs. Kate E. Parker  
 Mr. S. Kime Patsel  
 Pendleton Construction Corporation Foundation  
*in memory of Felton Pendleton*  
 Permatile Concrete Products Company  
 Ms. Anne Perrin  
 Ms. Joanne S. Perry  
*in memory of Doris S. Cundiff*  
 Mrs. Deborah L. Petrine  
 Mrs. Nancy J. Philpott  
 Dr. and Mrs. Douglas E. Pierce  
 Mrs. Betty Barnes Pigg  
 Mrs. Karen Pillis  
 Mr. and Mrs. John T. Pinkard  
 Poe & Cronk Real Estate Group  
 Mr. Steve Poff  
 Mrs. Christine B. Poirier  
 Mrs. Charlotte K. Porterfield  
 Ms. Douglas F. Powell  
 Ms. Julia C. Prickett  
 Mrs. Linda C. Prillaman  
 Mrs. Lauren Shannon Prince  
 Mrs. Melanie K. Prusakowski  
 Mrs. Mary S. Putney  
 Mrs. Gail H. Quinn  
 Mrs. Carolyn Rakes  
 Ms. Kristen C. Ramsey  
 Mrs. Frances "Ann" Reaser  
 Mr. Ronald J. Rebman  
 Mr. and Mrs. Wayne G. Reilly  
 Mr. and Mrs. William R. Reynolds  
 Dr. Randall R. Rhea

Mr. and Mrs. Harry S. Rhodes  
 Ms. Ann G. Richardson  
 Mrs. Lewis S. Riddle  
 Mrs. Nancy T. Rizor  
*in honor of Paul Toms Jr.*  
 Mr. and Mrs. J. David Robbins  
 Mr. and Mrs. William B. Robey  
*in memory of Jim Young*  
 Ms. Melissa W. Robinson  
 Mr. Martin L. Robison  
 The Honorable Frank W. and Mrs. Rogers  
 Mr. and Mrs. O. Randolph Rollins  
 Mrs. Martha F. Rollins  
 Ms. Betty L. Romero  
 Mr. Alan E. Ronk  
 Mrs. Diane Rosenberg  
 Kelsey Rossbach  
 Dr. and Mrs. James E. Rountree Sr.  
 The Rugaber Family Fund  
 Mrs. Marie D. Rutherford  
 Mr. and Mrs. Harry Schwarz  
 Scott Avis Real Estate LLC  
 Mrs. Janet R. Scott  
 Mr. Harry P. Sellers  
 Mr. and Mrs. James Severt  
 Mr. and Mrs. Barry L. Shelor  
 Mr. and Mrs. Steve Sheppard  
*in honor of Masters Quinn & Brooks Gravely*  
 Mrs. Linda N. Shiner  
 Mrs. Elizabeth R. Sibbick  
 Mr. and Mrs. Dewey N. Sink Jr.  
*in memory of Chris Shoup*  
 Mr. and Mrs. Eugene J. Skibinski  
 Mr. and Mrs. Lucas Snipes  
 Dr. and Mrs. Edward P. Snyder  
 Mr. and Mrs. J. Kelly Speas  
 Mrs. Joanne D. Spetzler  
 Mr. Rodney Spikard  
 Mr. Peter D. Sprinkle  
 Ms. Patricia L. Stanley



# ★ DONORS ★

Ms. Melissa Stanley  
Mr. and Mrs. Robert Stauffer  
Dr. and Mrs. Anthony Stavola  
Mrs. Kathy G. Stockburger  
Mrs. Audrey E. Stone  
Mrs. Catherine R. Stone  
SunTrust Foundations & Endowments

Specialty Practice  
Dr. Cathy W. Swanson  
T.R. Martin & Associates, Inc.  
Mrs. Lorrie Teegen  
The Dorothy Cate and Thomas F. Frist Foundation  
Thomas P. Lloyd, Attorney at Law  
*in memory of Jim Young*

Mrs. Julie Hairfield Thomas  
Ms. Ellen Thomason  
Ms. Jane T. Thomasson  
*in honor of Paul Toms Jr.*

Mrs. Joanne B. Thornhill  
Ms. Suzanne Thorniley  
Mrs. Isabel R. Thornton  
Thoughtfull LLC  
Anonymous  
Mr. and Mrs. Paul B. Toms Jr.  
Mr. Clyde H. Toms  
*in honor of Paul B. Toms Jr.*  
Mrs. Deborah Toms

Ms. May H. Toms  
*in honor of Paul Toms Jr.*  
Ms. Stuart K. Trinkle  
The Honorable and Mrs. Philip Trompeter  
Troutville Volunteer Fire Department  
Dr. and Mrs. F. Lee Tucker  
Mr. and Mrs. John Turbyfill

*in memory of James Marian Young*  
Mrs. Kim H. Turner  
Mr. and Mrs. D. Kyle Umberger III  
Valley Business Front  
Mr. Bruce Valley  
*in honor of April Lowman, Mitzi Wood & Shawn Spencer*

Mrs. Kaitlyn Van Buskirk  
Mr. Tom B. Van Horne  
Victor A & Louise R Lester Educational Trust  
Mrs. Jennie B. Vogel  
Mr. and Mrs. Kevin J. Vogeley  
Waldvogel Commercial Properties, Inc  
Mr. and Mrs. L. Dudley Walker  
Ms. Pat B. Walmsley  
*in memory of Lynn Fitzgibbons*  
Mr. and Mrs. William S. Warren  
Mark and Debbie Watts Charitable Trust  
Dr. Edgar N. Weaver Jr.  
Dr. Owen H. Weaver  
Mrs. Stuart Webster

Mr. and Mrs. L. Ray Welch Jr.  
*in memory of Joseph Gilbert*  
Mrs. Phyllia Wenkster  
Mr. and Mrs. Leonard Wheeler  
Ms. Jean B. Whitaker  
Mr. Charles K. Whitescarver Jr.  
Ms. Elizabeth R. Whitney  
Ms. Terra L. Wiley  
Mr. and Mrs. A. Damon Williams  
Anonymous  
Mr. and Mrs. Tori B. Williams  
Ms. Marilyn J. Williams  
Mrs. Patricia S. Wilson  
Ms. Sarah J. Windes  
Mr. and Mrs. David Wine  
Mrs. Roslyn H. Wingett  
Ms. Jessica Wirgau  
Mr. and Mrs. Barry Wirt  
Mr. and Mrs. Michael Wise  
Dr. and Mrs. Barry Wolfe  
Mrs. Ann Marie Wood  
Mrs. Christina Wood  
Ms. Ellen L. Wood  
Rev. and Mrs. Edward C. Woodard  
Woods Rogers PLC  
Mr. and Ms. Leon P. Woods  
Ms. Julia A. Work  
Mr. and Mrs. Walter K. Young

## SERVICES FOR FINANCIAL, LEGAL AND INVESTMENT ADVISORS

Advisors play key roles in guiding their clients' philanthropy. They provide vital information about tax relief, building a family tradition of giving and identifying and structuring advantageous giving vehicles.

Community Foundation Serving Western Virginia supports advisors and their clients at every step in the charitable giving process. Throughout our community — financial, legal and investment advisors have discovered the capability and convenience of the Community Foundation's resources and have partnered with us to deliver charitable giving services for their clients.

Thank you for being a part of our long term success, and we are deeply indebted for the regular support of attorneys, CPAs, trust officers, financial planners and the rest of the professional advisor community!

For more information, contact the Community Foundation's Roanoke office at 540.985.0204 or the Martinsville office at 276.656.6223 or visit [www.cfwesternva.org](http://www.cfwesternva.org).





# FINANCIAL SNAPSHOT

The brief information below is intended only to give the reader a quick overview of the Foundation. Upon completion, the current audited financial statements, that include all of the notes and disclosures required by generally accepted accounting principles, will be posted on the Foundation's website.

## TOTAL ASSETS:

**\$114 MILLION**

Approximate Deferred Estate Commitments:

\$140 million

Community Grants and Services Annually:

\$3.45 million

Cumulative Grants Since Inception:

\$61.5 million

## ENDOWMENTS BY FUND TYPE

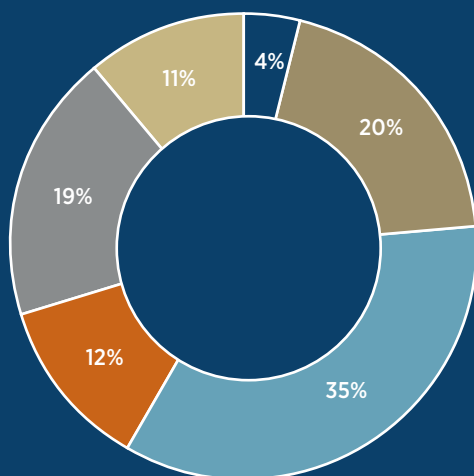

Agency	<b>\$4,200,163</b>
Scholarship	<b>\$21,506,382</b>
Field of-Interest	<b>\$38,132,017</b>
Designated	<b>\$12,822,408</b>
Donor Advised	<b>\$20,307,703</b>
Unrestricted	<b>\$12,372,742</b>

## GRANT DISTRIBUTIONS BY CATEGORY

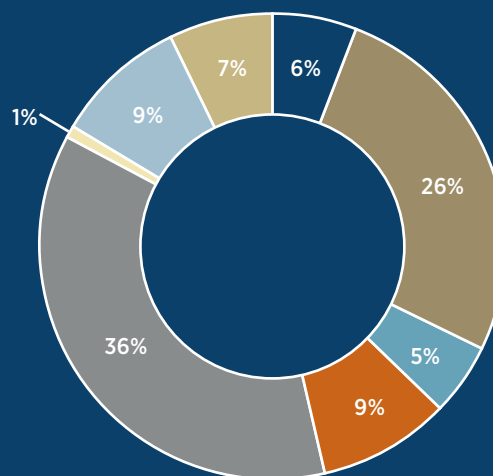

Arts, Culture & Humanities	<b>\$201,718</b>
Education	<b>\$881,008</b>
Environment & Animals	<b>\$165,514</b>
Health	<b>\$316,621</b>
Human Services	<b>\$1,210,320</b>
International & Foreign Affairs	<b>\$27,248</b>
Public Societal Benefit including Public Safety, Disaster Preparedness and Relief	<b>\$303,957</b>
Religion Related	<b>\$245,018</b>

## A WORD OF THANKS!

The Community Foundation recognizes the importance of professional advisors in the charitable gift process. Their work is a valued and valuable part of our long term success, and we are deeply indebted for the regular and ongoing support and involvement of the professional advisor community!



• Dorothy S. Anderson Memorial Fund • William Jacob and Barbara Inez Boyle Lemon Fund • Anonymous Fund • Dianne E. H. Wilcox • Margaret Robertson Fund • J. B. and Grace Fishburn Memorial Fund • Henry and Ethel Bazak Children's Book Fund • The DeVerter Charitable • Jamison Fund • Walter M. Otey, III Scholarship Fund • David Roller Memorial Scholarship Fund • Mary Louise Home Fund • The Anne Arr • ne Clifton Family Fund • The John and Matilda Bradshaw Fund • The Alphin Family Scholarship Fund • The Louise and Sam McGhee Sch • dlin Fund • The Robertson Family Fund • Lucian Y. and June B. Grove Fund • James and Nancy Revercomb Fund • Opera Roanoke Foun • Fund for Educating Ministers and Missionaries • Al and Olivia Graham Fund • Scholarship Fund for Craig County High School Students • nd • Blue Ridge Parkway Foundation Trust • Historical Society of W. VA — Vinyard-Showalter • The Rescue Mission Fund • The McClung • Halpern Fund • Edwin K. Mattern, Jr. Memorial Scholarship Fund • Historic Fincastle, Inc. Endowment Fund • Michael David Scott Mem • f the James River High School Class of 2000 • Roanoke Valley S.P.C.A. Endowment Fund • V. Diane Kelly Fund for Forgotten Victims • D • l Fund to Eradicate Leprosy • Sue Blackwell Scholarship Fund • Frank D. "Bo" Shrader Memorial Scholarship Fund • Richard and Alva Sca • up Fund to Promote Mental Health and Prevent Substance Abuse • Raymond and Mary Brodie Memorial Fund for the Education of Chil • nent for Hospice Excellence Fund • Francis and Helen Ewald Family Charitable Fund • Mary Anne and Robert A. Kulp Fund • The Dorc • • Michael Dean Guilliams Memorial Scholarship Fund • The Bettie Nichols Guthrie Scholarship Fund • Sandy Mac Campership Fund • Eliz • rson Charitable Annuity • Marion S. and Willie Z. Camp Fund for Eldercare • Gilbert-Thompson Memorial Award Fund • Nancy and Bud • • The Stan and Elise Lanford Family Fund • The Vinyard-Wood Fund • Monte Cohen Fund • The National Honor Society — Felton Pen • Jim and Anne Taylor Nimmo Fund • Roanoke Valley Academy of Medicine Foundation • Helen Cadd Elderly Protection Fund • Kenne • rship Fund • The Spetzler Fund • Carroll E. and Vella H. Bowyer Charitable Gift Annuity • History Museum & Historical Society of Wester • d • History Museum & Historical Society of Western Virginia's David H. Burrows Endowment Fund • The Camille M. Lownds Charitable F • ent Fund • Dennis R. and Elaine Milan Cronk Fund • Dr. Robert A. Pruner Memorial Scholarship Fund • Melvin B. Spencer Charitable Gift • atory School Endowment Fund • Fleisher Foundation • Ronald L. Mayfield, Jr. Scholarship Fund • Lenna E. Etzler Scholarship Fund • Ma • ontinuing Education • Joyce and Shad Solomon Family Scholarship Fund • Robert E. and Clydenne R. Glenn Fund • Marshall and Monik • arrett Fund • Doris B. Chrisman Fund • The Samuel Charles & Neva Carol Baker Hill Charitable Fund • Apple Ridge Farm Endowment Fun • l Fund Award • Ethel Snidow Holland Memorial Scholarship Fund • H.B. and E.B. Wharton Scholarship Fund • Administrative Endowmen • Fund • John and Sarah Belle Parrott Fund • Garth Newel Music Center Fund • The Cancer Center Fund • Jerry Smith Chaney Memorial F • rriott Charitable Gift Annuities • Hospice Fund • The Martinsville Area Endowment Fund • The Flippin Fund • Hermes Family Fund • Med • n Scholarship Fund • The E. Price Ripley Memorial Foundation Fund • Clarence M. Gillis Memorial Scholarship Fund • Dorothy Back and • • Roanoke Area Ministries Fund • Frank W. (Bo) Rogers Scholarship Fund • The Walter P. Dungan Literacy Fund, Literacy Volunteers of R • ackie) and Shelborn L. (S.L.) Spangler Fund • Martinsville Kiwanis Youth Foundation • The Blue Mountain Fund • LaPrade Educational Fun • d • Rangeley Educational Fund • Sara W. Johnston Charitable Remainder Annuity Trusts • The Marty and Sherry Robison Family Fund • E • Audrey U. Boggs Fund • Alvin B. Fink Memorial Fund • Gael and Smith Chaney Fund • The Lynn and Julien Meyer Fund • Bill and Diane • er Fund • David "Crockett" Chatham Memorial Fund • Martha and Nelson Teague Fund • Mary and Douglas Waters Fund • Nelson and Ch • oy Frantz Fund • John D. and Mary S. Copenhaver Charitable Fund • Doris and Weldon Lawrence Family Fund • CHIP of Roanoke Valley • ols Endowment Fund • Harriet Davidson Memorial Fund • Joel and Elizabeth Hall Educational Fund • Dorothy and Julien Meyer, Sr., M • Gr. Fund • Dorothy and Julien Meyer, Sr., Fund • Ivey Stone Fund • The Sudan Fund • Melva P. Jones Scholarship Fund • Marion Senior H • rship Fund for Music, Art, the Performing Arts, and Education • Melva Dulaney Wright Memorial Scholarship Fund • Eddie Simpson Sch • und • Bundy Family Fund • Rita Knox Hutts Memorial Fund • Martinsville Area Unrestricted Fund • The Sarah Snyder Laughon Charitable • orial Scholarship Fund • Samuel "Bo" Terry Scholarship Fund • George A. and Pauline Pruner Endowment Fund • John D. and Frances H • on J. and Jacqueline B. Wilner Family Fund • Roanoke Greek Festival Fund • Jean L. Price Scholarship Fund • The Roanoke Valley Green • emorial Fund for Music and the Performing Arts • Frances Parker Rupert Memorial Scholarship Fund for Music and the Performing Arts • Reba K. and Sidney Falkenstein Fund • Gene A. Hylton Administrative Endowment Fund • Gene A. Hylton Memorial Fund • Pultz-Young • d • Marion K. Ramsey Fund • The Griffin Family Fund • Christi Crutchfield Memorial Scholarship Fund • The William M. Claytor Family M • Fund • The Clifton Family Fund • Margaret I. Camplejohn Charitable Gift Annuity • Sara L. and Samuel H. McGhee, III Fund • The Conra • e Barbara B. Lemon Fund for the Blue Ridge Land Conservancy • Mill Mountain Theatre Fund • James Elmer and Margot Lange Brown F • The Help, Inc. Fund • N. R. Burroughs Educational Fund • Peggy Johnson Hope for Children Fund • CITY School Foundation Scholarship • amily YMCA Endowment Fund • F. Fulton Galer Fund • The Earl D. and Carrie Leigh Doran Fund • Phalia M. and Guy M. Kinder Fund • M • Melva Ruth Wise • Stovall Charitable Gift Annuity • The McClain Family Charitable Fund • The Earl D. and Carrie Leigh Doran Fund • Hood • d • Phillip Charles "Flip" Reid Scholarship Fund • Summerlin Scholarship Fund • Clarissa Edwards Noland Memorial Scholarship Fund • A • for the Needy • Eva and Calvert de Coligny Fund • Ray and Violet Frith Fund • Nancy and Ballard Pinkard Fund • The Hope Fund • S. Kim • ire-Bishop Scholarship Fund • Women in Philanthropy • Jim and Eliza Severt Fund • Howard Feiertag Charitable Gift Annuity • Rita Knox • onk Executive Director's Discretionary Fund • Jefferson College of Health Sciences Scholarship Fund • The Peter and Elfleda Ring Fund • ivised Fund • Debra C. Meade Family Fund • Dan and Nancy Karnes Fund • B. Wilson Porterfield, Jr. Foundation Fund • Kathryn Ascough



**COMMUNITY  
FOUNDATION**  
 SERVING WESTERN VIRGINIA

#### ROANOKE CORPORATE OFFICE

P.O. Box 1159 | Roanoke, VA 24006 | 540.985.0204

#### MARTINSVILLE REGIONAL OFFICE

P.O. Box 1124 | Martinsville, VA 24114 | 276.656.6223

[cfwesternva.org](http://cfwesternva.org)

imble Family Scholarship Fund • Dr. John D. French Legacy Fund • Bassett Kiwanis Club Scholarship Fund • Charity League of Martinsville • Lynn Tucker Fund • Homer O. Amos Memorial Scholarship Fund • Jean Glontz Foundation Fund • Katherine Elliott Family Fund • Terry Jo • sley Charitable Fund • James Alden and Nancy Mundy Ford Charitable Trust Fund • Stavola Fund • Dobyns Fund • Polly and Bill Armistea • orial Fund • Jake Aldridge Memorial Fund • Charles Whitescarver Jr. Charitable Gift Annuities • Beverly W. and Mabel Tudor Grogan Scho • d • Mr. and Mrs. Samuel B. Long Fund • Janet C. Whitaker Memorial Fund • Faith S. Bickford Fund • Fritz and Deborah Oehlschlaeger Fu • Scholarship Fund • Nancy Drew Charitable Gift Annuity • Howard Picard Charitable Gift Annuity • Victor A. and Louise R. Lester Educatio • • Lynn Woody Fitzgibbons Fund • My Hometown Fund • Iris and Ed McCallum Fund • Denise L Sprinkle Memorial Scholarship Fund •